

#1

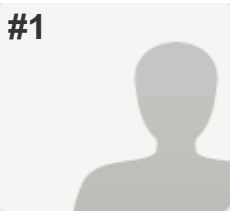

COMPLETE

Collector: Web Link 1 (Web Link)

Started: Tuesday, November 10, 2015 12:44:48 PM

Last Modified: Tuesday, November 10, 2015 12:47:23 PM

Time Spent: 00:02:35



PAGE 1

Q1: Demographic Information

Residential District

McKenzie Towne

Number of children



Grade of child(ren)



Q2: In which new school project(s) are you interested?

Cranston Middle,

McKenzie Towne Middle - McKenzie Highlands School

Q3: After viewing the walk zone for your community, what questions do you still have regarding the designated zone?

Respondent skipped this question

Q4: Is there anything else we need to consider regarding walk zones as we move forward?

Respondent skipped this question

#2

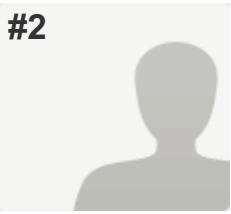

COMPLETE

Collector: Web Link 1 (Web Link)

Started: Tuesday, November 10, 2015 2:26:32 PM

Last Modified: Tuesday, November 10, 2015 2:30:05 PM

Time Spent: 00:03:32



PAGE 1

Q1: Demographic Information

Residential District

West Springs

Number of children



Grade of child(ren)



Q2: In which new school project(s) are you interested?

Cranston Middle,

West Springs/Cougar Ridge Middle

Q3: After viewing the walk zone for your community, what questions do you still have regarding the designated zone?

None, I am happy to see that we are finally within the zone.

Q4: Is there anything else we need to consider regarding walk zones as we move forward?

Respondent skipped this question

#3

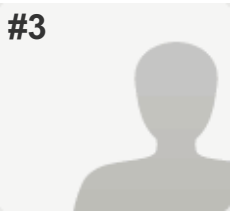

COMPLETE

Collector: Web Link 1 (Web Link)

Started: Tuesday, November 10, 2015 4:50:27 PM

Last Modified: Tuesday, November 10, 2015 4:52:35 PM

Time Spent: 00:02:08



PAGE 1

Q1: Demographic Information

Residential District

Cranston

Number of children



Grade of child(ren)



Q2: In which new school project(s) are you interested?

Cranston Middle

Q3: After viewing the walk zone for your community, what questions do you still have regarding the designated zone?

I don't have any, we live right down the street from the new Cranston middle school which we are very happy about.

Q4: Is there anything else we need to consider regarding walk zones as we move forward?

N/a

#4

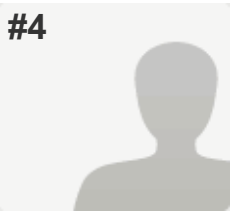

COMPLETE

Collector: Web Link 1 (Web Link)

Started: Tuesday, November 10, 2015 4:52:47 PM

Last Modified: Tuesday, November 10, 2015 4:55:48 PM

Time Spent: 00:03:00



PAGE 1

Q1: Demographic Information

Residential District

cranston

Number of children



Grade of child(ren)



Q2: In which new school project(s) are you interested?

Cranston Middle

Q3: After viewing the walk zone for your community, what questions do you still have regarding the designated zone?

looks good

Q4: Is there anything else we need to consider regarding walk zones as we move forward?

not at this time

#5

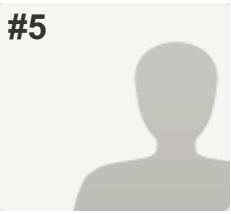

COMPLETE

Collector: Web Link 1 (Web Link)

Started: Tuesday, November 10, 2015 5:05:32 PM

Last Modified: Tuesday, November 10, 2015 5:06:37 PM

Time Spent: 00:01:04



PAGE 1

Q1: Demographic Information

Residential District

Cranston

Number of children



Grade of child(ren)



Q2: In which new school project(s) are you interested?

Cranston Middle

Q3: After viewing the walk zone for your community, what questions do you still have regarding the designated zone?

Looks fair to me.

Q4: Is there anything else we need to consider regarding walk zones as we move forward?

Enrollment numbers, priority should still be given to keep siblings at the same school.

#6

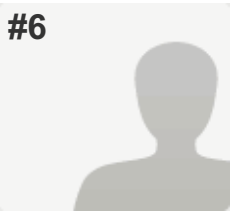

COMPLETE

Collector: Web Link 1 (Web Link)

Started: Tuesday, November 10, 2015 5:04:09 PM

Last Modified: Tuesday, November 10, 2015 5:07:33 PM

Time Spent: 00:03:24



PAGE 1

Q1: Demographic Information

Residential District

Cranston

Number of children



Grade of child(ren)



Q2: In which new school project(s) are you interested?

Cranston Middle

Q3: After viewing the walk zone for your community, what questions do you still have regarding the designated zone?

I would like to see some help getting one of the corners by the school put into a four-way stop because it is a very dangerous intersection and the staff parking is going to add to the dynamic as that intersection is the exit for the parking lot.

Q4: Is there anything else we need to consider regarding walk zones as we move forward?

I am not affected by this, but I think the area is huge, and there could be some concerns regarding that. I am just down the street though so I am not worried.

#7

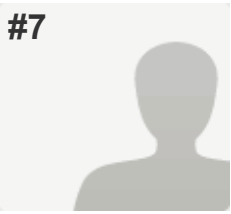

COMPLETE

Collector: Web Link 1 (Web Link)

Started: Tuesday, November 10, 2015 5:06:50 PM

Last Modified: Tuesday, November 10, 2015 5:10:11 PM

Time Spent: 00:03:20



PAGE 1

Q1: Demographic Information

Residential District

Cranston

Number of children



Grade of child(ren)



Q2: In which new school project(s) are you interested?

Cranston Middle

Q3: After viewing the walk zone for your community, what questions do you still have regarding the designated zone?

I do feel we are a bit far to be expected to be in the walk zone. We are on Cranford Close. On days that is warm I can see that being okay. Although cold days this seems to be a bit too far!

Q4: Is there anything else we need to consider regarding walk zones as we move forward?

Respondent skipped this question

#8

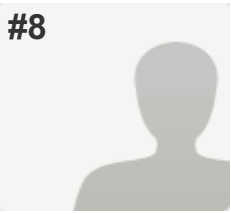

COMPLETE

Collector: Web Link 1 (Web Link)

Started: Tuesday, November 10, 2015 6:20:51 PM

Last Modified: Tuesday, November 10, 2015 6:23:15 PM

Time Spent: 00:02:23



PAGE 1

Q1: Demographic Information

Residential District

Cranston

Number of children



Grade of child(ren)



Q2: In which new school project(s) are you interested?

Cranston Middle

Q3: After viewing the walk zone for your community, what questions do you still have regarding the designated zone?

Will students outside the walk zone not be accepted? Will they be placed in a lottery? I thought the middle school was for all of Cranston residents?

Q4: Is there anything else we need to consider regarding walk zones as we move forward?

All Cranston students want to attend this school, not just walk zone children

#9

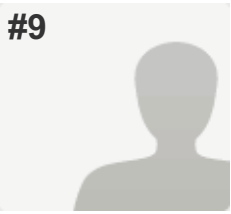

COMPLETE

Collector: Web Link 1 (Web Link)

Started: Tuesday, November 10, 2015 6:58:59 PM

Last Modified: Tuesday, November 10, 2015 7:06:40 PM

Time Spent: 00:07:40



PAGE 1

Q1: Demographic Information

Residential District

Cranston

Number of children



Grade of child(ren)



Q2: In which new school project(s) are you interested?

Cranston Middle

Q3: After viewing the walk zone for your community, what questions do you still have regarding the designated zone?

Respondent skipped this question

Q4: Is there anything else we need to consider regarding walk zones as we move forward?

Respondent skipped this question

#10

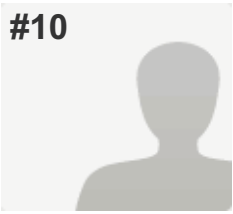

COMPLETE

Collector: Web Link 1 (Web Link)

Started: Tuesday, November 10, 2015 7:18:27 PM

Last Modified: Tuesday, November 10, 2015 7:21:16 PM

Time Spent: 00:02:49



PAGE 1

Q1: Demographic Information

Residential District

Cranston

Number of children



Grade of child(ren)



Q2: In which new school project(s) are you interested?

Cranston Middle

Q3: After viewing the walk zone for your community, what questions do you still have regarding the designated zone?

If there are any changes, will the parents, and community members be able to view the walk zone before it is finalized?
Is there any chance the current proposed walk zone will be changed or just stay the same?

Q4: Is there anything else we need to consider regarding walk zones as we move forward?

I think the walk zone is the right size and the right distance. Thank you for considering the parents input.

#11

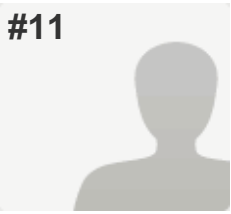

COMPLETE

Collector: Web Link 1 (Web Link)

Started: Tuesday, November 10, 2015 8:30:36 PM

Last Modified: Tuesday, November 10, 2015 8:35:21 PM

Time Spent: 00:04:45



PAGE 1

Q1: Demographic Information

Residential District

Cranston

Number of children



Grade of child(ren)



Q2: In which new school project(s) are you interested?

Cranston Middle

Q3: After viewing the walk zone for your community, what questions do you still have regarding the designated zone?

-the designated zone seems really large and far for students to walk

-with the new school starting at grade three or four, that seems way too far for a child that age to be walking.

Q4: Is there anything else we need to consider regarding walk zones as we move forward?

-Will there be a school bus for the children living in Riverstone?

-please consider the young ages of the children will be will expected to walk to school. There are several VERY busy roads for students living in the Cranarch area to cross, namely Cranston Avenue and the Cranston Avenue light intersection.

#12

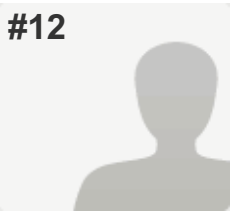

COMPLETE

Collector: Web Link 1 (Web Link)

Started: Wednesday, November 11, 2015 9:07:49 AM

Last Modified: Wednesday, November 11, 2015 9:35:52 AM

Time Spent: 00:28:03



PAGE 1

Q1: Demographic Information

Residential District

Cranston

Number of children



Grade of child(ren)



Q2: In which new school project(s) are you interested?

Cranston Middle

Q3: After viewing the walk zone for your community, what questions do you still have regarding the designated zone?

Respondent skipped this question

Q4: Is there anything else we need to consider regarding walk zones as we move forward?

- I think the walk zone for this school is far too large. I struggle to think when my younger child is in Grade 4, he will have to walk that far (approx 30 mins) just to get to and from school.
- Safety of children crossing many busy roads to get to and from school
- Safety of children who must walk long distances (perhaps a half hour or more) in very cold weather to and from school in winter
- Possible solution to both concerns is before/after school care, with hours of 7am to 6pm for parents who work.
- Another possible solution is to make an optional, paid bus route available for those kids in the far reaches of the walk zone
- Reducing the speed zone in the community to 40km is an option (although I have little hope that this will slow down the speeders)

#13

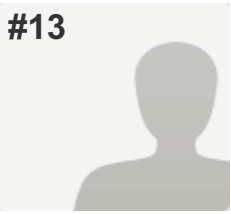

COMPLETE

Collector: Web Link 1 (Web Link)

Started: Wednesday, November 11, 2015 9:50:43 AM

Last Modified: Wednesday, November 11, 2015 9:59:00 AM

Time Spent: 00:08:16



PAGE 1

Q1: Demographic Information

Residential District

Cranston

Number of children



Grade of child(ren)



Q2: In which new school project(s) are you interested?

Cranston Middle

Q3: After viewing the walk zone for your community, what questions do you still have regarding the designated zone?

My only concern is with regards cross walks within the designated zone. To ensure student safety, it will be critical to have highly visible and very well marked cross walks. ie. Current cross walk at Cranston Ave. SE and Cranston Rd. SE (where Petro Can is located) will be well used and in my opinion is currently very unsafe.

Q4: Is there anything else we need to consider regarding walk zones as we move forward?

Please ensure all main streets that need to be crossed have adequate and highly visible cross walks.

#14

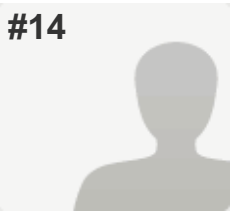

COMPLETE

Collector: Web Link 1 (Web Link)

Started: Wednesday, November 11, 2015 11:49:58 AM

Last Modified: Wednesday, November 11, 2015 11:55:25 AM

Time Spent: 00:05:27



PAGE 1

Q1: Demographic Information

Residential District

Cranston

Number of children



Grade of child(ren)



Q2: In which new school project(s) are you interested?

Cranston Middle

Q3: After viewing the walk zone for your community, what questions do you still have regarding the designated zone?

Why not include all of the homes in Cranston (not including Riverstone of Cranston in the valley) into the walk zone area? It appears feasible that all the homes in "upper" Cranston, including Cranarch Crescent and Cranarch Parade could be included in the walk zone.

Q4: Is there anything else we need to consider regarding walk zones as we move forward?

Respondent skipped this question

#15

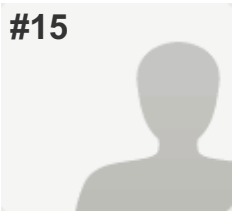

COMPLETE

Collector: Web Link 1 (Web Link)

Started: Thursday, November 12, 2015 10:38:22 AM

Last Modified: Thursday, November 12, 2015 10:43:22 AM

Time Spent: 00:04:59



PAGE 1

Q1: Demographic Information

Residential District

auburn bay SE

Number of children



Grade of child(ren)



Q2: In which new school project(s) are you interested?

Auburn Bay Elementary, Cranston Middle

Q3: After viewing the walk zone for your community, what questions do you still have regarding the designated zone?

no

Q4: Is there anything else we need to consider regarding walk zones as we move forward?

The small busing zone seems pointless.. people directly across the street must walk for the sake of five meters just make ABAY a walk zone there are paths at cut throughs most drive to the bus anyway .or carpool with another parent that drives

#16

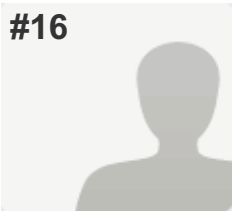

COMPLETE

Collector: Web Link 1 (Web Link)

Started: Thursday, November 12, 2015 5:12:39 PM

Last Modified: Thursday, November 12, 2015 5:16:09 PM

Time Spent: 00:03:29



PAGE 1

Q1: Demographic Information

Residential District

Cranston

Number of children



Grade of child(ren)



Q2: In which new school project(s) are you interested?

Cranston Middle

Q3: After viewing the walk zone for your community, what questions do you still have regarding the designated zone?

I'm in the walk zone but what is the capacity of the school? Will students in the community but outside of the walk zone be able to go to the school or will it be lottery system?

Q4: Is there anything else we need to consider regarding walk zones as we move forward?

no

#17

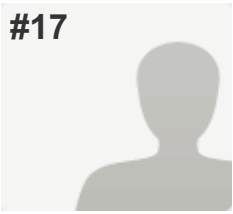

COMPLETE

Collector: Web Link 1 (Web Link)

Started: Thursday, November 12, 2015 9:20:31 PM

Last Modified: Thursday, November 12, 2015 10:14:43 PM

Time Spent: 00:54:11



PAGE 1

Q1: Demographic Information

Residential District

Cranston

Number of children



Grade of child(ren)



Q2: In which new school project(s) are you interested?

Cranston Middle

Q3: After viewing the walk zone for your community, what questions do you still have regarding the designated zone?

Respondent skipped this question

Q4: Is there anything else we need to consider regarding walk zones as we move forward?

Respondent skipped this question

#18

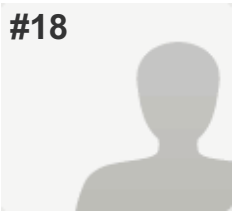

COMPLETE

Collector: Web Link 1 (Web Link)
Started: Friday, November 13, 2015 1:28:24 AM
Last Modified: Friday, November 13, 2015 1:30:21 AM
Time Spent: 00:01:56



PAGE 1

Q1: Demographic Information

Residential District

Cranston

Number of children



Grade of child(ren)



Q2: In which new school project(s) are you interested?

Cranston Middle

Q3: After viewing the walk zone for your community, what questions do you still have regarding the designated zone?

The distance is fine for grades 7 to 9, but I question the appropriateness for grade 4 to 6 (as Cranston middle seems to be slated for grade 4-5 the first year)

Q4: Is there anything else we need to consider regarding walk zones as we move forward?

Perhaps keeping in mind the fact that grade 4 is included in the first couple of year, there may need to be additional attention paid to bussing

#19

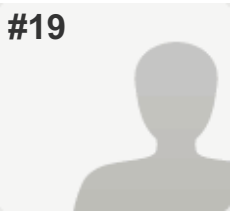

COMPLETE

Collector: Web Link 1 (Web Link)

Started: Friday, November 13, 2015 9:28:43 AM

Last Modified: Friday, November 13, 2015 9:32:13 AM

Time Spent: 00:03:30



PAGE 1

Q1: Demographic Information

Residential District

Cranston

Number of children



Grade of child(ren)



Q2: In which new school project(s) are you interested?

Cranston Middle

Q3: After viewing the walk zone for your community, what questions do you still have regarding the designated zone?

why does it not cover the Cranarch Cr SE? It seems to cover the upper portion of the map more than the lower and it appears unbalanced.

Q4: Is there anything else we need to consider regarding walk zones as we move forward?

Respondent skipped this question

#20

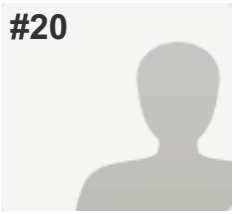

COMPLETE

Collector: Web Link 1 (Web Link)

Started: Sunday, November 15, 2015 6:51:40 PM

Last Modified: Sunday, November 15, 2015 6:56:39 PM

Time Spent: 00:04:58



PAGE 1

Q1: Demographic Information

Residential District

Cranston

Number of children



Grade of child(ren)



Q2: In which new school project(s) are you interested? Cranston Middle

Q3: After viewing the walk zone for your community, what questions do you still have regarding the designated zone?

The walk zone seems to favour the 'older' part of Cranston with a large section of the 'new' section outside of the walk zone. I would think that seeing that the middle school is situated closer to the newer section of Cranston that the walk zone would be adjusted accordingly. I do not believe that the elementary school and middle school should have the same walk zones.

Q4: Is there anything else we need to consider regarding walk zones as we move forward? *Respondent skipped this question*

#21

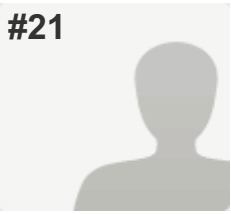

COMPLETE

Collector: Web Link 1 (Web Link)

Started: Thursday, November 19, 2015 7:34:46 AM

Last Modified: Thursday, November 19, 2015 7:39:24 AM

Time Spent: 00:04:37



PAGE 1

Q1: Demographic Information

Residential District

Cranston

Number of children



Grade of child(ren)



Q2: In which new school project(s) are you interested?

Cranston Middle

Q3: After viewing the walk zone for your community, what questions do you still have regarding the designated zone?

I had difficulty finding the map of the walk zone for the Cranston Middle School. Our home is approximately 5-6 blocks away, on the Cranston Drive - assuming this is scoped into the walk zone, I have no concerns.

Q4: Is there anything else we need to consider regarding walk zones as we move forward?

As with the existing Cranston Schools, speeding is frequently an issue. I would absolutely support the implementation of traffic calming measures.

#22

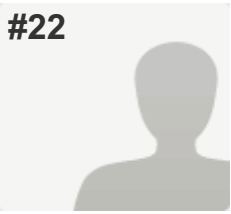

COMPLETE

Collector: Web Link 1 (Web Link)

Started: Thursday, November 19, 2015 8:12:45 AM

Last Modified: Thursday, November 19, 2015 8:21:22 AM

Time Spent: 00:08:37



PAGE 1

Q1: Demographic Information

Residential District

Cranston

Number of children



Grade of child(ren)



Q2: In which new school project(s) are you interested?

Cranston Middle

Q3: After viewing the walk zone for your community, what questions do you still have regarding the designated zone?

Respondent skipped this question

Q4: Is there anything else we need to consider regarding walk zones as we move forward?

The walk zone looks great. I wonder if it could be extended a bit farther south but perhaps there are attendance concerns.

#23

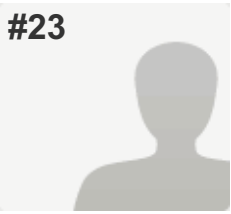

COMPLETE

Collector: Web Link 1 (Web Link)
Started: Friday, November 20, 2015 2:28:15 PM
Last Modified: Friday, November 20, 2015 2:32:34 PM
Time Spent: 00:04:19



PAGE 1

Q1: Demographic Information

Residential District	Cranston
Number of children	
Grade of child(ren)	

Q2: In which new school project(s) are you interested? Cranston Middle

Q3: After viewing the walk zone for your community, what questions do you still have regarding the designated zone?

Why is the outer edge of the walk zone so far, particularly considering this school will house grade 4 students. I don't think a 9 year old should be expected to walk that far.

Q4: Is there anything else we need to consider regarding walk zones as we move forward?

Having such huge walk limits will mean increased traffic on these residential streets, and there is already safety issues at Cranston School. I don't think this is something you have considered in this proposal, if you truly place students first in the CBE. I think this is more about streamlining your budget.

#24

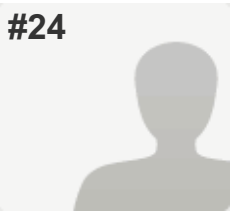

COMPLETE

Collector: Web Link 1 (Web Link)

Started: Monday, November 23, 2015 1:51:30 PM

Last Modified: Monday, November 23, 2015 1:52:28 PM

Time Spent: 00:00:57



PAGE 1

Q1: Demographic Information

Residential District

Cranston

Number of children



Grade of child(ren)



Q2: In which new school project(s) are you interested?

Cranston Middle

Q3: After viewing the walk zone for your community, what questions do you still have regarding the designated zone?

None

Q4: Is there anything else we need to consider regarding walk zones as we move forward?

Respondent skipped this question

#25

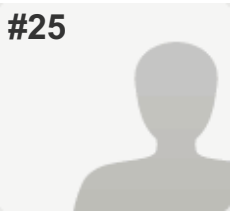

COMPLETE

Collector: Web Link 1 (Web Link)

Started: Monday, November 23, 2015 4:39:03 PM

Last Modified: Monday, November 23, 2015 4:39:28 PM

Time Spent: 00:00:24



PAGE 1

Q1: Demographic Information

Residential District

Cranston

Number of children



Grade of child(ren)



Q2: In which new school project(s) are you interested?

Cranston Middle

Q3: After viewing the walk zone for your community, what questions do you still have regarding the designated zone?

Respondent skipped this question

Q4: Is there anything else we need to consider regarding walk zones as we move forward?

Respondent skipped this question

#26

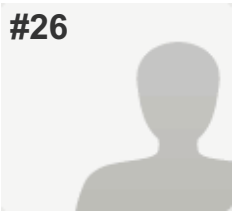

COMPLETE

Collector: Web Link 1 (Web Link)

Started: Wednesday, November 25, 2015 12:59:25 PM

Last Modified: Wednesday, November 25, 2015 1:00:45 PM

Time Spent: 00:01:20



PAGE 1

Q1: Demographic Information

Residential District

Cranston

Number of children



Grade of child(ren)



Q2: In which new school project(s) are you interested?

Cranston Middle

Q3: After viewing the walk zone for your community, what questions do you still have regarding the designated zone?

Respondent skipped this question

Q4: Is there anything else we need to consider regarding walk zones as we move forward?

Respondent skipped this question

#27

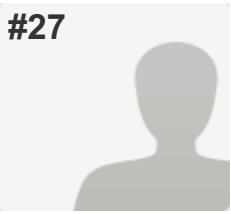

COMPLETE

Collector: Web Link 1 (Web Link)

Started: Wednesday, November 25, 2015 1:02:14 PM

Last Modified: Wednesday, November 25, 2015 1:05:02 PM

Time Spent: 00:02:48



PAGE 1

Q1: Demographic Information

Residential District

Cranston

Number of children



Grade of child(ren)



Q2: In which new school project(s) are you interested?

Cranston Middle

Q3: After viewing the walk zone for your community, what questions do you still have regarding the designated zone?

nope, we're happy with it. Looks good :-)

Q4: Is there anything else we need to consider regarding walk zones as we move forward?

I think you've got it covered.

#28

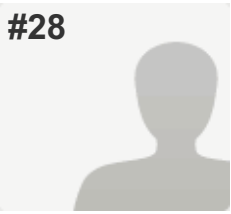

COMPLETE

Collector: Web Link 1 (Web Link)

Started: Wednesday, November 25, 2015 1:08:37 PM

Last Modified: Wednesday, November 25, 2015 1:11:05 PM

Time Spent: 00:02:27



PAGE 1

Q1: Demographic Information

Residential District

Cranston

Number of children



Grade of child(ren)



Q2: In which new school project(s) are you interested?

Cranston Middle

Q3: After viewing the walk zone for your community, what questions do you still have regarding the designated zone?

Will there be any buses provided even if you are in the walk zone?

Q4: Is there anything else we need to consider regarding walk zones as we move forward?

Respondent skipped this question

#29

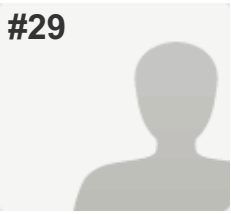

COMPLETE

Collector: Web Link 1 (Web Link)

Started: Wednesday, November 25, 2015 1:16:45 PM

Last Modified: Wednesday, November 25, 2015 1:18:32 PM

Time Spent: 00:01:47



PAGE 1

Q1: Demographic Information

Residential District

cranston

Number of children



Grade of child(ren)



Q2: In which new school project(s) are you interested?

Cranston Middle

Q3: After viewing the walk zone for your community, what questions do you still have regarding the designated zone?

Respondent skipped this question

Q4: Is there anything else we need to consider regarding walk zones as we move forward?

i wonder if the north end of the walk zone those people are close to a school in Mackenzie lake than the Cranston school - and the people in the south of Cranston not in the walk zone actually live closer to the new school?

#30

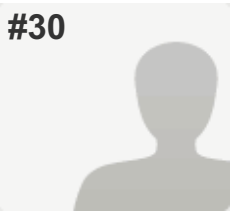

COMPLETE

Collector: Web Link 1 (Web Link)

Started: Wednesday, November 25, 2015 1:13:35 PM

Last Modified: Wednesday, November 25, 2015 1:31:40 PM

Time Spent: 00:18:05



PAGE 1

Q1: Demographic Information

Residential District

Cranston

Number of children



Grade of child(ren)



Q2: In which new school project(s) are you interested?

Cranston Middle,

NewBrighton/Copperfield Middle - Dr. Martha Cohen School

Q3: After viewing the walk zone for your community, what questions do you still have regarding the designated zone?

Why doesn't the designated zone include all of the newer communities in Cranston? Beyond the Cranford Gate? I can understand those living in Riverstone would need to be bussed. But the families who live within walking distance of the school should be included in the walk zone and be allowed to go to the local school that is being built.

Q4: Is there anything else we need to consider regarding walk zones as we move forward?

We are in the newer development of Cranston. [REDACTED] I would like to see our area included in the walk zone. We know of many families who have moved into this area an on the proposed map that is not designated in the walk zone. I would really like to see the new parts of Cranston be considered in the walk zone. We do have walk paths that can be taken and the walk to the school would be 15-20 mins. I don't want to love in a community where a new school is being made and then have my child be bussed out of the community because we are not in the designated school zone. With the Catholic school being built as well in Cranston. I would anticipate there will be a significant amount of students going there. Why not include the newer southern development of Cranston in the walk zone. My child will not require transportation. A couple of families that live closer to each other in this newer area of Cranston car pool.

#31

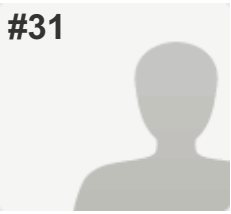

COMPLETE

Collector: Web Link 1 (Web Link)

Started: Wednesday, November 25, 2015 1:30:42 PM

Last Modified: Wednesday, November 25, 2015 1:49:57 PM

Time Spent: 00:19:14



PAGE 1

Q1: Demographic Information

Residential District

Cranston

Number of children



Grade of child(ren)



Q2: In which new school project(s) are you interested?

Cranston Middle

Q3: After viewing the walk zone for your community, what questions do you still have regarding the designated zone?

How long of a walk (in minutes) is considered reasonable for middle school children (taking into account that grade 4 students are scheduled to attend the school)?

Q4: Is there anything else we need to consider regarding walk zones as we move forward?

Grade 4 CBE students cannot reasonably be expected to walk 35 minutes to school (or more, if they are trudging through fresh snow or in windy weather), which is the length of time it would take them, walking at a brisk pace, from some areas of the proposed walk zone.

#32

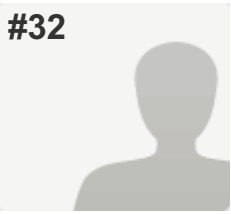

COMPLETE

Collector: Web Link 1 (Web Link)

Started: Wednesday, November 25, 2015 1:52:50 PM

Last Modified: Wednesday, November 25, 2015 1:54:16 PM

Time Spent: 00:01:25



PAGE 1

Q1: Demographic Information

Residential District

Cranston

Number of children



Grade of child(ren)



Q2: In which new school project(s) are you interested?

Cranston Middle

Q3: After viewing the walk zone for your community, what questions do you still have regarding the designated zone?

The Cranston middle school walk zone seems reasonable for grades 6 or 7 through 9. My concern is that the website for the new school indicates that grade 4 students will also be attending the middle school. That seems an exceptionally long walk for 8 and 9 year old children.

Q4: Is there anything else we need to consider regarding walk zones as we move forward?

Respondent skipped this question

#33

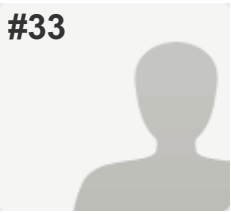

COMPLETE

Collector: Web Link 1 (Web Link)

Started: Wednesday, November 25, 2015 1:50:26 PM

Last Modified: Wednesday, November 25, 2015 1:55:54 PM

Time Spent: 00:05:28



PAGE 1

Q1: Demographic Information

Residential District

Cranston

Number of children



Grade of child(ren)



Q2: In which new school project(s) are you interested?

Cranston Middle

Q3: After viewing the walk zone for your community, what questions do you still have regarding the designated zone?

It looks like you have drawn the edge of the walk zone directly down the middle of our road which in effect means the kids directly across from us would be considered in the walk zone but we would fall outside of the walk zone by a few feet. How is this possible?

Q4: Is there anything else we need to consider regarding walk zones as we move forward?

Yes, including both side of the street in your walk zone.

#34

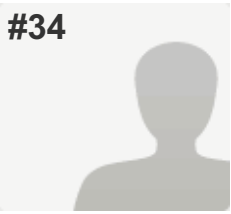

COMPLETE

Collector: Web Link 1 (Web Link)

Started: Wednesday, November 25, 2015 2:05:37 PM

Last Modified: Wednesday, November 25, 2015 2:08:23 PM

Time Spent: 00:02:45



PAGE 1

Q1: Demographic Information

Residential District

Cranston

Number of children



Grade of child(ren)



Q2: In which new school project(s) are you interested?

Cranston Middle

Q3: After viewing the walk zone for your community, what questions do you still have regarding the designated zone?

Will there be adequate crosswalks? I believe that there also needs to be flashing lights at the intersections to indicate that children are crossing.

Q4: Is there anything else we need to consider regarding walk zones as we move forward?

If consideration hasn't already been given, there needs to be adequate crosswalks, signs and lights to indicate where children are present. Although these areas are family communities, there are still some individuals who speed through the area.

#35

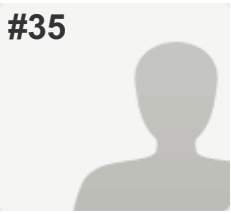

COMPLETE

Collector: Web Link 1 (Web Link)

Started: Wednesday, November 25, 2015 2:42:28 PM

Last Modified: Wednesday, November 25, 2015 2:44:31 PM

Time Spent: 00:02:02



PAGE 1

Q1: Demographic Information

Residential District

Cranston

Number of children



Grade of child(ren)



Q2: In which new school project(s) are you interested?

Cranston Middle

Q3: After viewing the walk zone for your community, what questions do you still have regarding the designated zone?

Why is not all of Cranston not included?

Q4: Is there anything else we need to consider regarding walk zones as we move forward?

Respondent skipped this question

#36

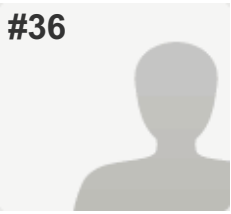

COMPLETE

Collector: Web Link 1 (Web Link)

Started: Wednesday, November 25, 2015 3:00:05 PM

Last Modified: Wednesday, November 25, 2015 3:01:39 PM

Time Spent: 00:01:33



PAGE 1

Q1: Demographic Information

Residential District

cranston

Number of children



Grade of child(ren)



Q2: In which new school project(s) are you interested?

Cranston Middle

Q3: After viewing the walk zone for your community, what questions do you still have regarding the designated zone?

None

Q4: Is there anything else we need to consider regarding walk zones as we move forward?

No, this walk zone actually includes us so no concerns.

#37

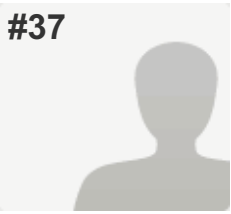

COMPLETE

Collector: Web Link 1 (Web Link)

Started: Wednesday, November 25, 2015 3:39:17 PM

Last Modified: Wednesday, November 25, 2015 3:40:02 PM

Time Spent: 00:00:45



PAGE 1

Q1: Demographic Information

Residential District

Cranston

Number of children



Grade of child(ren)



Q2: In which new school project(s) are you interested?

Cranston Middle

Q3: After viewing the walk zone for your community, what questions do you still have regarding the designated zone?

None

Q4: Is there anything else we need to consider regarding walk zones as we move forward?

No

#38

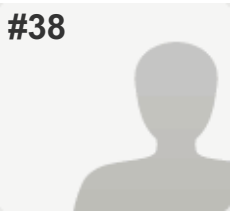

COMPLETE

Collector: Web Link 1 (Web Link)

Started: Wednesday, November 25, 2015 4:09:40 PM

Last Modified: Wednesday, November 25, 2015 4:15:56 PM

Time Spent: 00:06:16



PAGE 1

Q1: Demographic Information

Residential District

Cranston

Number of children



Grade of child(ren)



Q2: In which new school project(s) are you interested?

Cranston Middle

Q3: After viewing the walk zone for your community, what questions do you still have regarding the designated zone?

I don't have any questions. We live well within the walk zone.

Q4: Is there anything else we need to consider regarding walk zones as we move forward?

I can't think of anything.

#39

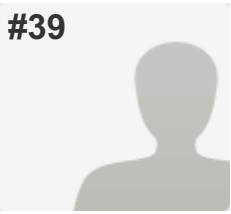

COMPLETE

Collector: Web Link 1 (Web Link)

Started: Wednesday, November 25, 2015 5:11:28 PM

Last Modified: Wednesday, November 25, 2015 5:12:24 PM

Time Spent: 00:00:55



PAGE 1

Q1: Demographic Information

Residential District

Cranston

Number of children



Grade of child(ren)



Q2: In which new school project(s) are you interested?

Copperfield Elementary, Cranston Middle

Q3: After viewing the walk zone for your community, what questions do you still have regarding the designated zone?

Respondent skipped this question

Q4: Is there anything else we need to consider regarding walk zones as we move forward?

Respondent skipped this question

#40

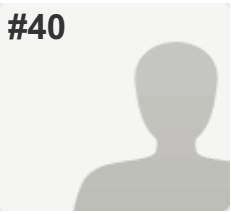

COMPLETE

Collector: Web Link 1 (Web Link)

Started: Wednesday, November 25, 2015 6:07:34 PM

Last Modified: Wednesday, November 25, 2015 6:09:41 PM

Time Spent: 00:02:07



PAGE 1

Q1: Demographic Information

Residential District

Cranston- Riverstone

Number of children



Grade of child(ren)



Q2: In which new school project(s) are you interested?

Cranston Middle,

West Springs/Cougar Ridge Middle

Q3: After viewing the walk zone for your community, what questions do you still have regarding the designated zone?

Students to the south of the school will have to cross a very busy feeder road to the community, one of only two ways in and out of the community. It is NOT SAFE to have that many students walking.

Q4: Is there anything else we need to consider regarding walk zones as we move forward?

Respondent skipped this question

#41

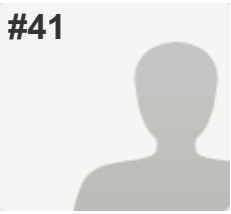

COMPLETE

Collector: Web Link 1 (Web Link)

Started: Wednesday, November 25, 2015 6:49:25 PM

Last Modified: Wednesday, November 25, 2015 6:51:06 PM

Time Spent: 00:01:40



PAGE 1

Q1: Demographic Information

Residential District

Cranston

Number of children



Grade of child(ren)



Q2: In which new school project(s) are you interested?

Cranston Middle

Q3: After viewing the walk zone for your community, what questions do you still have regarding the designated zone?

None

Q4: Is there anything else we need to consider regarding walk zones as we move forward?

No, thank you.

#42

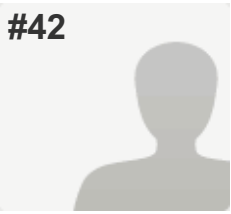

COMPLETE

Collector: Web Link 1 (Web Link)

Started: Wednesday, November 25, 2015 7:16:22 PM

Last Modified: Wednesday, November 25, 2015 7:18:24 PM

Time Spent: 00:02:02



PAGE 1

Q1: Demographic Information

Residential District

Cranston

Number of children



Grade of child(ren)



Q2: In which new school project(s) are you interested?

Cranston Middle

Q3: After viewing the walk zone for your community, what questions do you still have regarding the designated zone?

Too far for middle school students to walk.

Q4: Is there anything else we need to consider regarding walk zones as we move forward?

Consider making the walk zone smaller.
This is impossible for working parents.

#43

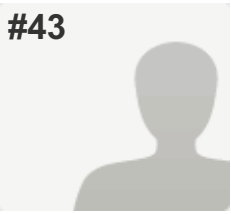

COMPLETE

Collector: Web Link 1 (Web Link)

Started: Wednesday, November 25, 2015 7:47:03 PM

Last Modified: Wednesday, November 25, 2015 7:48:42 PM

Time Spent: 00:01:39



PAGE 1

Q1: Demographic Information

Residential District

Cranston

Number of children



Grade of child(ren)



Q2: In which new school project(s) are you interested?

Cranston Middle

Q3: After viewing the walk zone for your community, what questions do you still have regarding the designated zone?

Respondent skipped this question

Q4: Is there anything else we need to consider regarding walk zones as we move forward?

Respondent skipped this question

#44

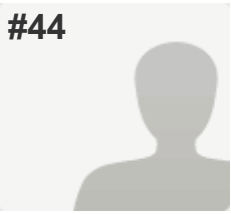

COMPLETE

Collector: Web Link 1 (Web Link)

Started: Thursday, November 26, 2015 11:20:27 AM

Last Modified: Thursday, November 26, 2015 11:22:17 AM

Time Spent: 00:01:49



PAGE 1

Q1: Demographic Information

Residential District

Cranston

Number of children



Grade of child(ren)



Q2: In which new school project(s) are you interested?

Cranston Middle

Q3: After viewing the walk zone for your community, what questions do you still have regarding the designated zone?

No questions, the proposed new zone is very good.

Q4: Is there anything else we need to consider regarding walk zones as we move forward?

No

#45

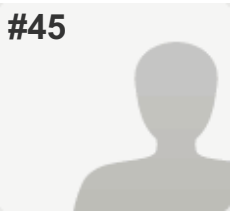

COMPLETE

Collector: Web Link 1 (Web Link)
Started: Friday, November 27, 2015 1:58:44 PM
Last Modified: Friday, November 27, 2015 2:01:01 PM
Time Spent: 00:02:17



PAGE 1

Q1: Demographic Information

Residential District

Cranston

Number of children



Grade of child(ren)



Q2: In which new school project(s) are you interested?

Cranston Middle

Q3: After viewing the walk zone for your community, what questions do you still have regarding the designated zone?

This seems like an overly large walk zone when one considers that this middle school will have children in grade 4. This represents a 25 minute walk to school for us.

Q4: Is there anything else we need to consider regarding walk zones as we move forward?

Respondent skipped this question

#46

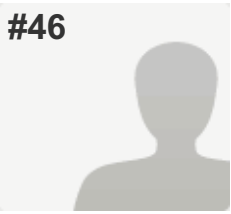

COMPLETE

Collector: Web Link 1 (Web Link)

Started: Saturday, November 28, 2015 8:19:55 AM

Last Modified: Saturday, November 28, 2015 8:20:28 AM

Time Spent: 00:00:32



PAGE 1

Q1: Demographic Information

Residential District

Cranston

Number of children



Grade of child(ren)



Q2: In which new school project(s) are you interested?

Cranston Middle

Q3: After viewing the walk zone for your community, what questions do you still have regarding the designated zone?

None

Q4: Is there anything else we need to consider regarding walk zones as we move forward?

No

#47

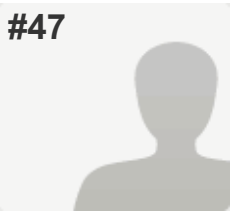

COMPLETE

Collector: Web Link 1 (Web Link)

Started: Sunday, November 29, 2015 1:49:58 PM

Last Modified: Sunday, November 29, 2015 1:55:08 PM

Time Spent: 00:05:10



PAGE 1

Q1: Demographic Information

Residential District

Cranston

Number of children



Grade of child(ren)



Q2: In which new school project(s) are you interested?

Cranston Middle

Q3: After viewing the walk zone for your community, what questions do you still have regarding the designated zone?

Why does the walk-zone cut off the southern part of Cranston? Compared to the northernmost homes, the walk to the middle school would not be any farther.

Q4: Is there anything else we need to consider regarding walk zones as we move forward?

Respondent skipped this question

#48

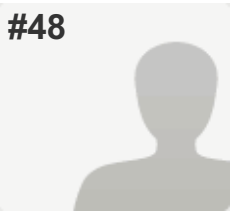

COMPLETE

Collector: Web Link 1 (Web Link)

Started: Sunday, November 29, 2015 9:22:02 PM

Last Modified: Sunday, November 29, 2015 9:23:50 PM

Time Spent: 00:01:48



PAGE 1

Q1: Demographic Information

Residential District

Cranston

Number of children



Grade of child(ren)



Q2: In which new school project(s) are you interested?

Cranston Middle

Q3: After viewing the walk zone for your community, what questions do you still have regarding the designated zone?

Respondent skipped this question

Q4: Is there anything else we need to consider regarding walk zones as we move forward?

Respondent skipped this question

#49

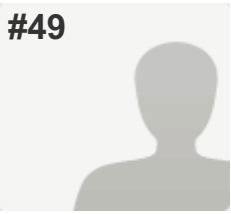

COMPLETE

Collector: Web Link 1 (Web Link)

Started: Tuesday, December 01, 2015 1:32:04 PM

Last Modified: Tuesday, December 01, 2015 1:34:59 PM

Time Spent: 00:02:55



PAGE 1

Q1: Demographic Information

Residential District

Cranston

Number of children



Grade of child(ren)



Q2: In which new school project(s) are you interested?

Cranston Middle

Q3: After viewing the walk zone for your community, what questions do you still have regarding the designated zone?

Why delineate along the S end of Cranston? Any area in there would be a maximum 30 minute walk to the new school site, so cutting the walk zone off halfway down Cranston Gate doesn't seem logical. Without understanding all the nuances you are bringing to the determination, I can't see a good reason to establish half of the houses along Cranston Gate as inside, and half as outside the walk zone. All the Upper Cranston community would make sense as in the walk zone.

Q4: Is there anything else we need to consider regarding walk zones as we move forward?

Make the criteria used in assessing a walk zone clearer and ensure that there is general buy-in to the rationale, given that it is used to impact acceptance (lottery) as well as forcing the payment of transportation fees.