

#1

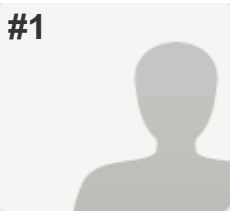

**COMPLETE**

**Collector:** Web Link 1 (Web Link)

**Started:** Wednesday, November 11, 2015 11:42:34 AM

**Last Modified:** Wednesday, November 11, 2015 11:45:51 AM

**Time Spent:** 00:03:16

**IP Address:** [REDACTED]

---

PAGE 1

---

**Q1: Demographic Information**

Residential District	Auburn Bay
Number of children	2
Grade of child(ren)	[REDACTED]

---

**Q2: In which new school project(s) are you interested?** Auburn Bay Elementary

---

**Q3: After viewing the walk zone for your community, what questions do you still have regarding the designated zone?**

Will the walk zone become smaller as the school becomes more populated?

---

**Q4: Is there anything else we need to consider regarding walk zones as we move forward?**

Please adjust the walk zone accordingly each year so that children who have already been accepted into the school will never lose their spot to a new student.

---

#2

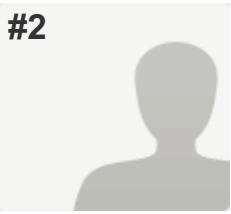

**COMPLETE**

**Collector:** Web Link 1 (Web Link)

**Started:** Thursday, November 12, 2015 10:29:39 AM

**Last Modified:** Thursday, November 12, 2015 10:32:56 AM

**Time Spent:** 00:03:17

**IP Address:** [REDACTED]

PAGE 1

**Q1: Demographic Information**

Residential District	Auburn Bay
Number of children	2
Grade of child(ren)	[REDACTED]

**Q2: In which new school project(s) are you interested?** Auburn Bay Elementary

**Q3: After viewing the walk zone for your community, what questions do you still have regarding the designated zone?**

I'm disappointed that the whole community isn't a walk zone. I live three houses past the boundary of the walk zone and it's crazy that I would be expected to pay for bussing for that distance. I'm confident my children could walk to the school, given all the pathways and sidewalks in the area.

**Q4: Is there anything else we need to consider regarding walk zones as we move forward?**

Routes that include pathways!  
Also a major factor is Before & After care. I doubt we'll have a program at the school, so that means I need a dayhome - if they are in the walk zone do we get to be classified as walk zone even if our home is in the bus zone?

#3

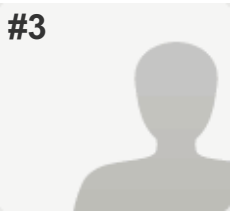

**COMPLETE**

**Collector:** Web Link 1 (Web Link)

**Started:** Thursday, November 12, 2015 10:36:12 AM

**Last Modified:** Thursday, November 12, 2015 10:37:08 AM

**Time Spent:** 00:00:55

**IP Address:** [REDACTED]

PAGE 1

**Q1: Demographic Information**

Residential District Auburn Bay

Number of children 2

Grade of child(ren) [REDACTED]

**Q2: In which new school project(s) are you interested?** Auburn Bay Elementary

**Q3: After viewing the walk zone for your community, what questions do you still have regarding the designated zone?**

none - looks appropriate

**Q4: Is there anything else we need to consider regarding walk zones as we move forward?**

no

#4

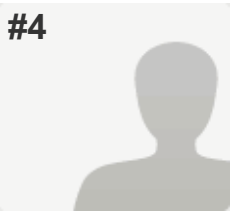

**COMPLETE**

**Collector:** Web Link 1 (Web Link)

**Started:** Thursday, November 12, 2015 10:36:46 AM

**Last Modified:** Thursday, November 12, 2015 10:37:18 AM

**Time Spent:** 00:00:32

**IP Address:** [REDACTED]

PAGE 1

**Q1: Demographic Information**

Residential District	auburn bay
Number of children	1
Grade of child(ren)	[REDACTED]

**Q2: In which new school project(s) are you interested?** Auburn Bay Elementary

**Q3: After viewing the walk zone for your community, what questions do you still have regarding the designated zone?** *Respondent skipped this question*

**Q4: Is there anything else we need to consider regarding walk zones as we move forward?** *Respondent skipped this question*

#5

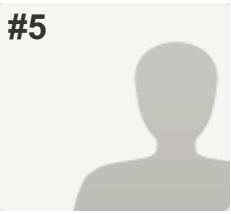

**COMPLETE**

**Collector:** Web Link 1 (Web Link)

**Started:** Thursday, November 12, 2015 10:38:22 AM

**Last Modified:** Thursday, November 12, 2015 10:43:22 AM

**Time Spent:** 00:04:59

**IP Address:** [REDACTED]

PAGE 1

**Q1: Demographic Information**

Residential District	auburn bay SE
Number of children	2
Grade of child(ren)	[REDACTED]

**Q2: In which new school project(s) are you interested?** Auburn Bay Elementary, Cranston Middle

**Q3: After viewing the walk zone for your community, what questions do you still have regarding the designated zone?**

no

**Q4: Is there anything else we need to consider regarding walk zones as we move forward?**

The small busing zone seems pointless.. people directly across the street must walk for the sake of five meters just make ABAY a walk zone there are paths at cut throughs most drive to the bus anyway .or carpool with another parent that drives

#6

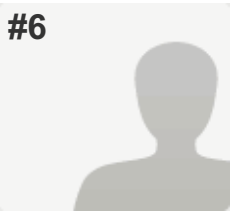

**COMPLETE**

**Collector:** Web Link 1 (Web Link)

**Started:** Thursday, November 12, 2015 10:45:32 AM

**Last Modified:** Thursday, November 12, 2015 10:49:33 AM

**Time Spent:** 00:04:00

**IP Address:** [REDACTED]

PAGE 1

**Q1: Demographic Information**

Residential District	Auburn Bay
Number of children	3
Grade of child(ren)	[REDACTED]

**Q2: In which new school project(s) are you interested?** Auburn Bay Elementary

**Q3: After viewing the walk zone for your community, what questions do you still have regarding the designated zone?**

It seems silly that there are only ~100 houses that would represent may 15 students outside of the walkzone, would CBE actually consider a bus just for these students?

**Q4: Is there anything else we need to consider regarding walk zones as we move forward?** *Respondent skipped this question*

#7

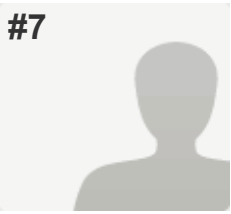

**COMPLETE**

**Collector:** Web Link 1 (Web Link)

**Started:** Thursday, November 12, 2015 10:58:57 AM

**Last Modified:** Thursday, November 12, 2015 11:00:48 AM

**Time Spent:** 00:01:50

**IP Address:** [REDACTED]

---

PAGE 1

---

**Q1: Demographic Information**

Residential District	Auburn Bay
Number of children	3
Grade of child(ren)	[REDACTED]

---

**Q2: In which new school project(s) are you interested?** Auburn Bay Elementary

---

**Q3: After viewing the walk zone for your community, what questions do you still have regarding the designated zone?**

Is my child guaranteed a spot

---

**Q4: Is there anything else we need to consider regarding walk zones as we move forward?** *Respondent skipped this question*

---

#8

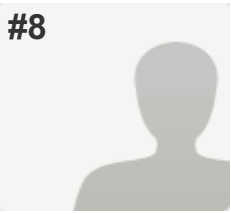

**COMPLETE**

**Collector:** Web Link 1 (Web Link)

**Started:** Thursday, November 12, 2015 11:01:40 AM

**Last Modified:** Thursday, November 12, 2015 11:02:38 AM

**Time Spent:** 00:00:57

**IP Address:** [REDACTED]

PAGE 1

**Q1: Demographic Information**

Residential District	Auburn Bay
Number of children	2
Grade of child(ren)	[REDACTED]

**Q2: In which new school project(s) are you interested?** Auburn Bay Elementary

**Q3: After viewing the walk zone for your community, what questions do you still have regarding the designated zone?** *Respondent skipped this question*

**Q4: Is there anything else we need to consider regarding walk zones as we move forward?** *Respondent skipped this question*



#9

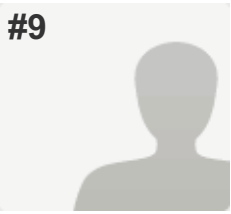

**COMPLETE**

**Collector:** Web Link 1 (Web Link)

**Started:** Thursday, November 12, 2015 11:15:32 AM

**Last Modified:** Thursday, November 12, 2015 11:18:06 AM

**Time Spent:** 00:02:34

**IP Address:** [REDACTED]

PAGE 1

**Q1: Demographic Information**

Residential District	Auburn bay
Number of children	3
Grade of child(ren)	[REDACTED]

**Q2: In which new school project(s) are you interested?** Auburn Bay Elementary

**Q3: After viewing the walk zone for your community, what questions do you still have regarding the designated zone?**

Making sure my kindergartener will be going into grade 1 at auburn bay school . We are with the walk zone

**Q4: Is there anything else we need to consider regarding walk zones as we move forward?** *Respondent skipped this question*

#10

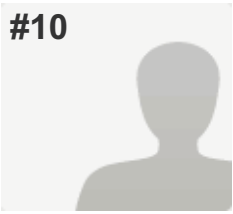

**COMPLETE**

**Collector:** Web Link 1 (Web Link)

**Started:** Thursday, November 12, 2015 11:17:35 AM

**Last Modified:** Thursday, November 12, 2015 11:19:04 AM

**Time Spent:** 00:01:29

**IP Address:** [REDACTED]

PAGE 1

**Q1: Demographic Information**

Residential District	auburn bay ave
Number of children	one
Grade of child(ren)	█

**Q2: In which new school project(s) are you interested?** Auburn Bay Elementary

**Q3: After viewing the walk zone for your community, what questions do you still have regarding the designated zone?** *Respondent skipped this question*

**Q4: Is there anything else we need to consider regarding walk zones as we move forward?** *Respondent skipped this question*

#11



**COMPLETE**

**Collector:** Web Link 1 (Web Link)

**Started:** Thursday, November 12, 2015 11:22:02 AM

**Last Modified:** Thursday, November 12, 2015 11:23:26 AM

**Time Spent:** 00:01:23

**IP Address:** [REDACTED]

PAGE 1

**Q1: Demographic Information**

Residential District	Auburn Bay
Number of children	1
Grade of child(ren)	[REDACTED]

**Q2: In which new school project(s) are you interested?** Auburn Bay Elementary

**Q3: After viewing the walk zone for your community, what questions do you still have regarding the designated zone?**

We are on the edge, so I would want to know if it were to shrink at all. This should be publicly posted very clearly.

**Q4: Is there anything else we need to consider regarding walk zones as we move forward?** *Respondent skipped this question*

#12

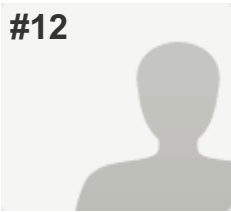

**COMPLETE**

**Collector:** Web Link 1 (Web Link)

**Started:** Thursday, November 12, 2015 11:17:14 AM

**Last Modified:** Thursday, November 12, 2015 11:35:36 AM

**Time Spent:** 00:18:22

**IP Address:** [REDACTED]

PAGE 1

**Q1: Demographic Information**

Residential District	Auburn bay
Number of children	2
Grade of child(ren)	[REDACTED]

**Q2: In which new school project(s) are you interested?** Auburn Bay Elementary

**Q3: After viewing the walk zone for your community, what questions do you still have regarding the designated zone?**

It is disappointing that infrastructure is so behind that even though today's time is promoting healthy time spent with family friends and loved ones, we unnecessarily put 5 year olds and up on buses

**Q4: Is there anything else we need to consider regarding walk zones as we move forward?**

If there was a little more foresight in what neighbourhoods are young ones and need schools, then all these walk zones wouldn't be necessary. (and it can be done because that's how people pick neighbourhoods they want to move to to have similar aged kids growing up around theirs.

#13

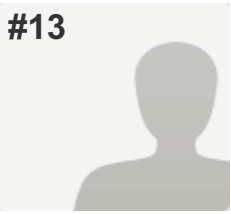

**COMPLETE**

**Collector:** Web Link 1 (Web Link)

**Started:** Thursday, November 12, 2015 11:36:25 AM

**Last Modified:** Thursday, November 12, 2015 11:40:41 AM

**Time Spent:** 00:04:16

**IP Address:** [REDACTED]

---

PAGE 1

---

**Q1: Demographic Information**

Residential District	Auburn Bay
Number of children	2
Grade of child(ren)	[REDACTED]

---

**Q2: In which new school project(s) are you interested?** Auburn Bay Elementary

---

**Q3: After viewing the walk zone for your community, what questions do you still have regarding the designated zone?**

Will there be sufficient parking and drop off zones at the school for parents who wish to drive the children to & from?

---

**Q4: Is there anything else we need to consider regarding walk zones as we move forward?**

Safety for children having to cross roads along Auburn Bay Boulevard, not all of the residential streets have cross walks.

---

#14

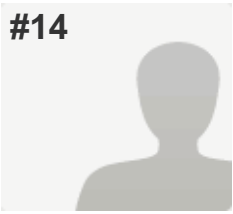

**COMPLETE**

**Collector:** Web Link 1 (Web Link)

**Started:** Thursday, November 12, 2015 12:00:56 PM

**Last Modified:** Thursday, November 12, 2015 12:03:23 PM

**Time Spent:** 00:02:27

**IP Address:** [REDACTED]

PAGE 1

**Q1: Demographic Information**

Residential District	Auburn bay
Number of children	3
Grade of child(ren)	[REDACTED]

**Q2: In which new school project(s) are you interested?** Auburn Bay Elementary

**Q3: After viewing the walk zone for your community, what questions do you still have regarding the designated zone?**

We are at the beginning of auburn shores way and it is a very far walk for us as the school is on the opposite side if auburn bay. Especially in the winter with two 5 year olds and a 6 year old.

**Q4: Is there anything else we need to consider regarding walk zones as we move forward?** *Respondent skipped this question*

#15



**COMPLETE**

**Collector:** Web Link 1 (Web Link)

**Started:** Thursday, November 12, 2015 12:03:06 PM

**Last Modified:** Thursday, November 12, 2015 12:13:42 PM

**Time Spent:** 00:10:36

**IP Address:** [REDACTED]

PAGE 1

**Q1: Demographic Information**

Residential District	Auburn Bay
Number of children	2
Grade of child(ren)	[REDACTED]

**Q2: In which new school project(s) are you interested?** Auburn Bay Elementary

**Q3: After viewing the walk zone for your community, what questions do you still have regarding the designated zone?**

I am unable to tell if my daughter is inside or outside the walking/bussing area as our house is on the line indicating the cut-off area [REDACTED]

**Q4: Is there anything else we need to consider regarding walk zones as we move forward?**

The distance seems very far for my daughter ([REDACTED]) to be walking from [REDACTED]. This may affect my child care as I am unsure if my child care provider will provide transportation as well.

#16

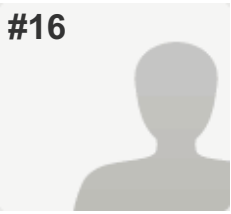

**COMPLETE**

**Collector:** Web Link 1 (Web Link)

**Started:** Thursday, November 12, 2015 1:05:41 PM

**Last Modified:** Thursday, November 12, 2015 1:08:38 PM

**Time Spent:** 00:02:57

**IP Address:** [REDACTED]

---

PAGE 1

---

**Q1: Demographic Information**

Residential District	Auburn Bay
Number of children	3
Grade of child(ren)	[REDACTED]

---

**Q2: In which new school project(s) are you interested?** Auburn Bay Elementary

---

**Q3: After viewing the walk zone for your community, what questions do you still have regarding the designated zone?**

No questions

---

**Q4: Is there anything else we need to consider regarding walk zones as we move forward?**

No

---



#17

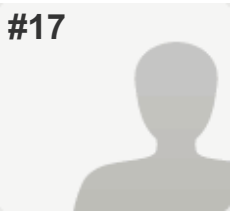

**COMPLETE**

**Collector:** Web Link 1 (Web Link)

**Started:** Thursday, November 12, 2015 8:35:52 PM

**Last Modified:** Thursday, November 12, 2015 8:42:07 PM

**Time Spent:** 00:06:15

**IP Address:** [REDACTED]

PAGE 1

**Q1: Demographic Information**

Residential District	Auburn Bay
Number of children	1
Grade of child(ren)	[REDACTED]

**Q2: In which new school project(s) are you interested?** Auburn Bay Elementary

**Q3: After viewing the walk zone for your community, what questions do you still have regarding the designated zone?**

This Walk Zone is too big for the school capability

**Q4: Is there anything else we need to consider regarding walk zones as we move forward?**

The population of children in the walk zone and new school spots availability should be matched and considered

#18

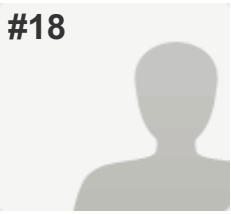

**COMPLETE**

**Collector:** Web Link 1 (Web Link)

**Started:** Friday, November 13, 2015 10:34:45 AM

**Last Modified:** Friday, November 13, 2015 10:35:39 AM

**Time Spent:** 00:00:53

**IP Address:** [REDACTED]

PAGE 1

**Q1: Demographic Information**

Residential District	Auburn Bay
Number of children	2
Grade of child(ren)	[REDACTED]

**Q2: In which new school project(s) are you interested?** Auburn Bay Elementary

**Q3: After viewing the walk zone for your community, what questions do you still have regarding the designated zone?**

My children will still be too young to walk all that way to the school.

**Q4: Is there anything else we need to consider regarding walk zones as we move forward?** *Respondent skipped this question*

#19

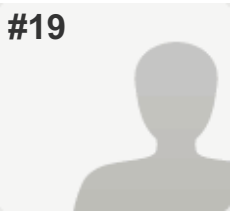

**COMPLETE**

**Collector:** Web Link 1 (Web Link)  
**Started:** Friday, November 13, 2015 11:24:54 AM  
**Last Modified:** Friday, November 13, 2015 11:26:07 AM  
**Time Spent:** 00:01:12  
**IP Address:** [REDACTED]

PAGE 1

**Q1: Demographic Information**

Residential District	auburn bay
Number of children	2
Grade of child(ren)	[REDACTED]

**Q2: In which new school project(s) are you interested?** Auburn Bay Elementary

**Q3: After viewing the walk zone for your community, what questions do you still have regarding the designated zone?**

no

**Q4: Is there anything else we need to consider regarding walk zones as we move forward?**

no

#20

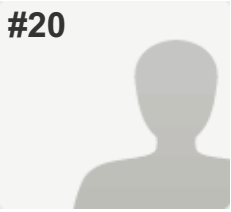

**COMPLETE**

**Collector:** Web Link 1 (Web Link)

**Started:** Monday, November 16, 2015 11:24:31 AM

**Last Modified:** Monday, November 16, 2015 11:43:18 AM

**Time Spent:** 00:18:47

**IP Address:** [REDACTED]

PAGE 1

**Q1: Demographic Information**

Residential District	SpringSide
Number of children	2
Grade of child(ren)	[REDACTED]

**Q2: In which new school project(s) are you interested?** Auburn Bay Elementary,  
West Springs/Cougar Ridge Middle

**Q3: After viewing the walk zone for your community, what questions do you still have regarding the designated zone?**

The purposed walk zone is much too large to be effectively be considered a walk zone and should therefore be the school designated area. The walk zone should be south of OBCR, west of 77 street and north of Bow Trail. What students are really going to be walking from the outskirts (le Coulee way and west of 77 street) to West springs middle school? How are students going to be crossing OBCR and 85th street (pedestrian pedway overtop, tunnel) as these are both congested most of the time? is 85th going to have a traffic study preformed as this is a very busy road and how is the school going to impact traffic volumes and flows?

**Q4: Is there anything else we need to consider regarding walk zones as we move forward?** *Respondent skipped this question*

#21

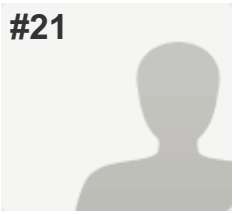

**COMPLETE**

**Collector:** Web Link 1 (Web Link)

**Started:** Monday, November 16, 2015 7:22:28 PM

**Last Modified:** Monday, November 16, 2015 7:27:17 PM

**Time Spent:** 00:04:49

**IP Address:** [REDACTED]

---

PAGE 1

---

**Q1: Demographic Information**

Residential District	Auburn Bay
Number of children	1
Grade of child(ren)	Currently ~ Kindergarten

---

**Q2: In which new school project(s) are you interested?** Auburn Bay Elementary

---

**Q3: After viewing the walk zone for your community, what questions do you still have regarding the designated zone?** *Respondent skipped this question*

---

**Q4: Is there anything else we need to consider regarding walk zones as we move forward?** *Respondent skipped this question*

---

#22

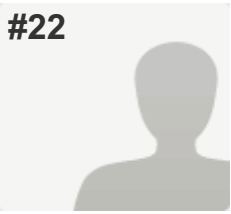

**COMPLETE**

**Collector:** Web Link 1 (Web Link)

**Started:** Thursday, November 19, 2015 9:42:38 PM

**Last Modified:** Thursday, November 19, 2015 9:46:20 PM

**Time Spent:** 00:03:42

**IP Address:** [REDACTED]

PAGE 1

**Q1: Demographic Information**

Residential District	SE
Number of children	2
Grade of child(ren)	[REDACTED]

**Q2: In which new school project(s) are you interested?** Auburn Bay Elementary

**Q3: After viewing the walk zone for your community, what questions do you still have regarding the designated zone?**

If you are within the walk zone, does that guarantee your child a spot at that school?

**Q4: Is there anything else we need to consider regarding walk zones as we move forward?** *Respondent skipped this question*

#23

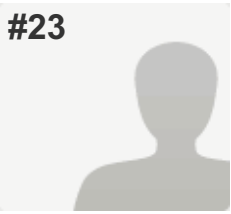

**COMPLETE**

**Collector:** Web Link 1 (Web Link)

**Started:** Wednesday, November 25, 2015 9:18:26 AM

**Last Modified:** Wednesday, November 25, 2015 9:19:20 AM

**Time Spent:** 00:00:54

**IP Address:** [REDACTED]

PAGE 1

**Q1: Demographic Information**

Residential District	Auburn Bay
Number of children	2
Grade of child(ren)	[REDACTED]

**Q2: In which new school project(s) are you interested?** Auburn Bay Elementary

**Q3: After viewing the walk zone for your community, what questions do you still have regarding the designated zone?**

None

**Q4: Is there anything else we need to consider regarding walk zones as we move forward?**

no

#24

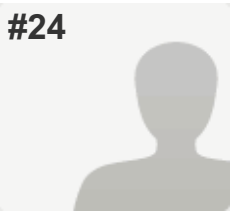

**COMPLETE**

**Collector:** Web Link 1 (Web Link)

**Started:** Wednesday, November 25, 2015 8:43:51 PM

**Last Modified:** Wednesday, November 25, 2015 8:46:00 PM

**Time Spent:** 00:02:08

**IP Address:** [REDACTED]

PAGE 1

**Q1: Demographic Information**

Residential District	Auburb Bay
Number of children	1
Grade of child(ren)	█

**Q2: In which new school project(s) are you interested?** Auburn Bay Elementary

**Q3: After viewing the walk zone for your community, what questions do you still have regarding the designated zone?**

Are students who live in the walk zone guaranteed a spot within the school?

**Q4: Is there anything else we need to consider regarding walk zones as we move forward?** *Respondent skipped this question*