

#1

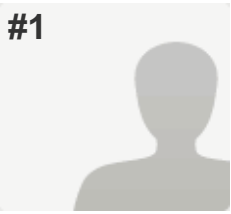

**COMPLETE**

**Collector:** Web Link 1 (Web Link)  
**Started:** Tuesday, November 10, 2015 1:27:38 PM  
**Last Modified:** Tuesday, November 10, 2015 1:30:55 PM  
**Time Spent:** 00:03:17  
**IP Address:** [REDACTED]

PAGE 1

**Q1: Demographic Information**

Residential District	New Brighton
Number of children	2
Grade of child(ren)	[REDACTED]

**Q2: In which new school project(s) are you interested?**

New Brighton Elementary,  
NewBrighton/Copperfield Middle - Dr. Martha Cohen School

**Q3: After viewing the walk zone for your community, what questions do you still have regarding the designated zone?**

I think is more safe to have child to take school bus to school even school in the same neighborhood. as for my kids, the walking distance for adult is 10-15mins, for a little kid would like more than 20-30mins, when it is in the winter time. so many thing can happened.

**Q4: Is there anything else we need to consider regarding walk zones as we move forward?**

*Respondent skipped this question*

#2

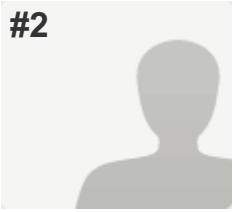

**COMPLETE**

**Collector:** Web Link 1 (Web Link)  
**Started:** Tuesday, November 10, 2015 1:36:39 PM  
**Last Modified:** Tuesday, November 10, 2015 1:37:42 PM  
**Time Spent:** 00:01:02  
**IP Address:** [REDACTED]

PAGE 1

**Q1: Demographic Information**

Residential District	New Brighton
Number of children	2
Grade of child(ren)	[REDACTED]

**Q2: In which new school project(s) are you interested?**

New Brighton Elementary,  
NewBrighton/Copperfield Middle - Dr. Martha Cohen School

**Q3: After viewing the walk zone for your community, what questions do you still have regarding the designated zone?**

it looks great, but walking from 130th avenue to the elementary school is unrealistic. Needs to be shortened a bit.

**Q4: Is there anything else we need to consider regarding walk zones as we move forward?**

*Respondent skipped this question*

#3

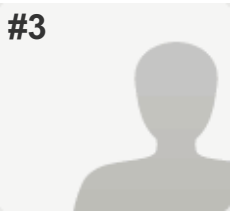

**COMPLETE**

**Collector:** Web Link 1 (Web Link)

**Started:** Tuesday, November 10, 2015 2:08:45 PM

**Last Modified:** Tuesday, November 10, 2015 2:10:54 PM

**Time Spent:** 00:02:08

**IP Address:** [REDACTED]

PAGE 1

**Q1: Demographic Information**

Residential District	New Brighton
Number of children	2
Grade of child(ren)	[REDACTED]

**Q2: In which new school project(s) are you interested?** New Brighton Elementary,  
NewBrighton/Copperfield Middle - Dr. Martha Cohen School

**Q3: After viewing the walk zone for your community, what questions do you still have regarding the designated zone?**

No - looks great. Very reasonable.

**Q4: Is there anything else we need to consider regarding walk zones as we move forward?** *Respondent skipped this question*

#4

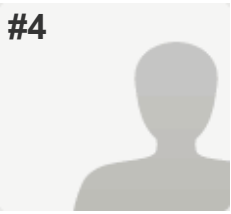

**COMPLETE**

**Collector:** Web Link 1 (Web Link)

**Started:** Tuesday, November 10, 2015 2:25:32 PM

**Last Modified:** Tuesday, November 10, 2015 2:27:06 PM

**Time Spent:** 00:01:34

**IP Address:** [REDACTED]

PAGE 1

**Q1: Demographic Information**

Residential District	New Brighton
Number of children	2
Grade of child(ren)	[REDACTED]

**Q2: In which new school project(s) are you interested?** New Brighton Elementary,  
NewBrighton/Copperfield Middle - Dr. Martha Cohen School

**Q3: After viewing the walk zone for your community, what questions do you still have regarding the designated zone?**

N/A

**Q4: Is there anything else we need to consider regarding walk zones as we move forward?** *Respondent skipped this question*

#5

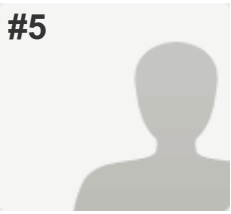

**COMPLETE**

**Collector:** Web Link 1 (Web Link)  
**Started:** Tuesday, November 10, 2015 4:54:18 PM  
**Last Modified:** Tuesday, November 10, 2015 4:59:54 PM  
**Time Spent:** 00:05:36  
**IP Address:** [REDACTED]

PAGE 1

**Q1: Demographic Information**

Residential District	New Brighton
Number of children	2
Grade of child(ren)	[REDACTED]

**Q2: In which new school project(s) are you interested?**

New Brighton Elementary,  
NewBrighton/Copperfield Middle - Dr. Martha Cohen School

**Q3: After viewing the walk zone for your community, what questions do you still have regarding the designated zone?**

I am content with New Brighton being a walk zone. My concern is how the area will be made safer for these students as they do walk to school. New Brighton Drive is terrifying in the mornings. Our current bus stops have yet to have a fatality (not an exaggeration) due to dumb luck.

**Q4: Is there anything else we need to consider regarding walk zones as we move forward?**

How can we get FLASHING LIGHTS at cross walks around the intersections where the schools are located?

#6

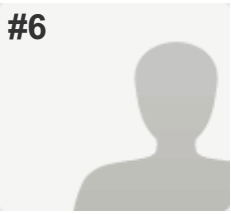

**COMPLETE**

**Collector:** Web Link 1 (Web Link)

**Started:** Tuesday, November 10, 2015 9:32:33 PM

**Last Modified:** Tuesday, November 10, 2015 9:34:35 PM

**Time Spent:** 00:02:02

**IP Address:** [REDACTED]

PAGE 1

**Q1: Demographic Information**

Residential District

New Brighton

Number of children

2

Grade of child(ren)

[REDACTED]

**Q2: In which new school project(s) are you interested?**

New Brighton Elementary,

NewBrighton/Copperfield Middle - Dr. Martha Cohen School

**Q3: After viewing the walk zone for your community, what questions do you still have regarding the designated zone?**

*Respondent skipped this question*

**Q4: Is there anything else we need to consider regarding walk zones as we move forward?**

*Respondent skipped this question*

#7

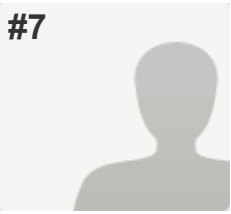

**COMPLETE**

**Collector:** Web Link 1 (Web Link)

**Started:** Wednesday, November 11, 2015 12:28:18 AM

**Last Modified:** Wednesday, November 11, 2015 12:30:17 AM

**Time Spent:** 00:01:58

**IP Address:** [REDACTED]

PAGE 1

**Q1: Demographic Information**

Residential District	New Brighton
Number of children	2
Grade of child(ren)	█

**Q2: In which new school project(s) are you interested?**

New Brighton Elementary,  
NewBrighton/Copperfield Middle - Dr. Martha Cohen School

**Q3: After viewing the walk zone for your community, what questions do you still have regarding the designated zone?**

*Respondent skipped this question*

**Q4: Is there anything else we need to consider regarding walk zones as we move forward?**

*Respondent skipped this question*

#8

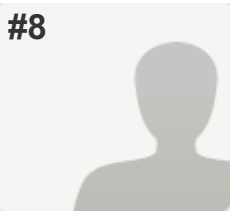

**COMPLETE**

**Collector:** Web Link 1 (Web Link)  
**Started:** Thursday, November 12, 2015 1:04:43 PM  
**Last Modified:** Thursday, November 12, 2015 1:14:08 PM  
**Time Spent:** 00:09:24  
**IP Address:** [REDACTED]

PAGE 1

**Q1: Demographic Information**

Residential District	Prestwick
Number of children	2
Grade of child(ren)	[REDACTED]

**Q2: In which new school project(s) are you interested?**

McKenzie Towne Middle - McKenzie Highlands School  
,  
New Brighton Elementary,  
NewBrighton/Copperfield Middle - Dr. Martha Cohen School

**Q3: After viewing the walk zone for your community, what questions do you still have regarding the designated zone?**

*Respondent skipped this question*

**Q4: Is there anything else we need to consider regarding walk zones as we move forward?**

Schools need to have a Volunteer crossing guard crew, to make crossing busy intersections and community streets safer.



#9

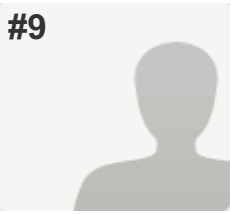

**COMPLETE**

**Collector:** Web Link 1 (Web Link)

**Started:** Thursday, November 12, 2015 6:07:13 PM

**Last Modified:** Thursday, November 12, 2015 6:09:48 PM

**Time Spent:** 00:02:34

**IP Address:** [REDACTED]

PAGE 1

**Q1: Demographic Information**

Residential District	New Brighton
Number of children	1
Grade of child(ren)	[REDACTED]

**Q2: In which new school project(s) are you interested?** NewBrighton/Copperfield Middle - Dr. Martha Cohen School

**Q3: After viewing the walk zone for your community, what questions do you still have regarding the designated zone?**

None

**Q4: Is there anything else we need to consider regarding walk zones as we move forward?**

The ability of the youngest grades to walk a fair distance

#10

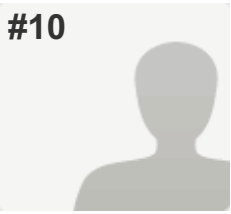

**COMPLETE**

**Collector:** Web Link 1 (Web Link)

**Started:** Thursday, November 12, 2015 7:08:44 PM

**Last Modified:** Thursday, November 12, 2015 7:09:31 PM

**Time Spent:** 00:00:47

**IP Address:** [REDACTED]

PAGE 1

**Q1: Demographic Information**

Residential District	New Brighton
Number of children	1
Grade of child(ren)	[REDACTED]

**Q2: In which new school project(s) are you interested?**

NewBrighton/Copperfield Middle - Dr. Martha Cohen School

**Q3: After viewing the walk zone for your community, what questions do you still have regarding the designated zone?**

*Respondent skipped this question*

**Q4: Is there anything else we need to consider regarding walk zones as we move forward?**

*Respondent skipped this question*

#11



**COMPLETE**

**Collector:** Web Link 1 (Web Link)  
**Started:** Friday, November 13, 2015 7:09:01 AM  
**Last Modified:** Friday, November 13, 2015 7:12:17 AM  
**Time Spent:** 00:03:16  
**IP Address:** [REDACTED]

PAGE 1

**Q1: Demographic Information**

Residential District	Copperfield
Number of children	1
Grade of child(ren)	[REDACTED]

**Q2: In which new school project(s) are you interested?** NewBrighton/Copperfield Middle - Dr. Martha Cohen School

**Q3: After viewing the walk zone for your community, what questions do you still have regarding the designated zone?**

Will there be lights or pedestrian lights on the corner of Copperfield Blvd and McIver for kids to cross over from Copperfield to New Brighton

**Q4: Is there anything else we need to consider regarding walk zones as we move forward?** *Respondent skipped this question*

#12

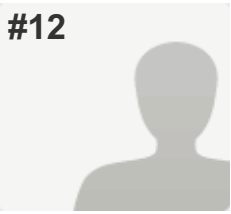

**COMPLETE**

**Collector:** Web Link 1 (Web Link)

**Started:** Saturday, November 14, 2015 10:48:33 PM

**Last Modified:** Saturday, November 14, 2015 10:53:59 PM

**Time Spent:** 00:05:25

**IP Address:** [REDACTED]

PAGE 1

**Q1: Demographic Information**

Residential District	Copperfield
Number of children	2
Grade of child(ren)	[REDACTED]

**Q2: In which new school project(s) are you interested?**

Copperfield Elementary,  
NewBrighton/Copperfield Middle - Dr. Martha Cohen School

**Q3: After viewing the walk zone for your community, what questions do you still have regarding the designated zone?**

It appears like everyone in copper field falls into the walk zone. Will the school be able to accommodate all the kids in the community?

**Q4: Is there anything else we need to consider regarding walk zones as we move forward?**

If the school can't accomadate all kids that fall into the walk zone how will they determine who gets to attend?

#13

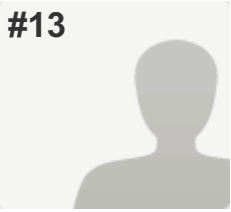

**COMPLETE**

**Collector:** Web Link 1 (Web Link)

**Started:** Sunday, November 15, 2015 9:49:11 PM

**Last Modified:** Sunday, November 15, 2015 9:55:55 PM

**Time Spent:** 00:06:43

**IP Address:** [REDACTED]

PAGE 1

**Q1: Demographic Information**

Residential District	Copperfield
Number of children	4
Grade of child(ren)	[REDACTED]

**Q2: In which new school project(s) are you interested?**

Copperfield Elementary,  
NewBrighton/Copperfield Middle - Dr. Martha Cohen School

**Q3: After viewing the walk zone for your community, what questions do you still have regarding the designated zone?**

We live on Copperstone Crescent and I feel that the new middle school is too far of a walk for my children. In -30 degree temperatures, the distance would cause frostbite. It would take our child 20-30 minutes to walk that far. Crossing Mclvor Blvd would also be a concern, as crosswalks are poorly marked or not marked at all and the speed of traffic on Mclvor would make it extra dangerous.

**Q4: Is there anything else we need to consider regarding walk zones as we move forward?**

10 year old children can not be left home alone, so why would they be able to walk such a distance.

#14

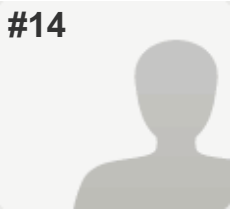

**COMPLETE**

**Collector:** Web Link 1 (Web Link)  
**Started:** Monday, November 16, 2015 8:58:57 AM  
**Last Modified:** Monday, November 16, 2015 9:05:58 AM  
**Time Spent:** 00:07:01  
**IP Address:** [REDACTED]

PAGE 1

**Q1: Demographic Information**

Residential District	Copperfield
Number of children	2
Grade of child(ren)	[REDACTED]

**Q2: In which new school project(s) are you interested?**

Copperfield Elementary,  
NewBrighton/Copperfield Middle - Dr. Martha Cohen School

**Q3: After viewing the walk zone for your community, what questions do you still have regarding the designated zone?**

The intersection of Mclvor Blvd and New Brighton Way SE, will traffic lights be put in to make that intersection SAFE for children to cross. Currently, pedestrians crossing there are NOT safe. I've seen too many 'close calls' for adults. Children would be a whole other matter.

**Q4: Is there anything else we need to consider regarding walk zones as we move forward?**

ENSURE that children having to cross Mclvor Blvd have SAFE intersections to do so.

#15



**COMPLETE**

**Collector:** Web Link 1 (Web Link)  
**Started:** Monday, November 16, 2015 10:04:45 AM  
**Last Modified:** Monday, November 16, 2015 10:08:50 AM  
**Time Spent:** 00:04:05  
**IP Address:** [REDACTED]

PAGE 1

**Q1: Demographic Information**

Residential District	Copperfield
Number of children	2
Grade of child(ren)	[REDACTED]

**Q2: In which new school project(s) are you interested?**

Copperfield Elementary,  
NewBrighton/Copperfield Middle - Dr. Martha Cohen School

**Q3: After viewing the walk zone for your community, what questions do you still have regarding the designated zone?**

Will there be pedestrian cross walks installed on McIvor BLVD for all the Copperfield Children that will be crossing this main road?

**Q4: Is there anything else we need to consider regarding walk zones as we move forward?**

How many Bicycle lock ups will be available for children's bikes that will inevitable be used as transportation?

#16

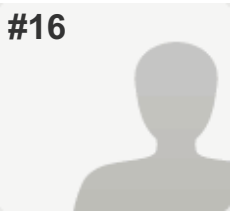

**COMPLETE**

**Collector:** Web Link 1 (Web Link)

**Started:** Monday, November 16, 2015 11:32:23 AM

**Last Modified:** Monday, November 16, 2015 11:34:47 AM

**Time Spent:** 00:02:24

**IP Address:** [REDACTED]

PAGE 1

**Q1: Demographic Information**

Residential District	Copperfield
Number of children	3
Grade of child(ren)	[REDACTED]

**Q2: In which new school project(s) are you interested?**

Copperfield Elementary,  
NewBrighton/Copperfield Middle - Dr. Martha Cohen School

**Q3: After viewing the walk zone for your community, what questions do you still have regarding the designated zone?**

Will there be a controlled crossing area for the students from Copperfield that will need to cross McIvor Blvd?

**Q4: Is there anything else we need to consider regarding walk zones as we move forward?**

Distance is a consideration that should be thought of when looking at the winter months. For those on the far side of Copperfield, the walking distance seems extreme as an expectation for a child entering grade 5 or 6.



#17

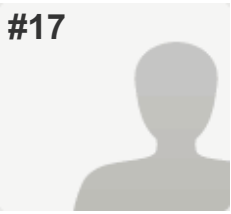

**COMPLETE**

**Collector:** Web Link 1 (Web Link)

**Started:** Monday, November 16, 2015 11:54:34 AM

**Last Modified:** Monday, November 16, 2015 12:04:25 PM

**Time Spent:** 00:09:50

**IP Address:** [REDACTED]

PAGE 1

**Q1: Demographic Information**

Residential District	Copperfield
Number of children	6
Grade of child(ren)	[REDACTED]

**Q2: In which new school project(s) are you interested?**

Copperfield Elementary,  
NewBrighton/Copperfield Middle - Dr. Martha Cohen School

**Q3: After viewing the walk zone for your community, what questions do you still have regarding the designated zone?**

*Respondent skipped this question*

**Q4: Is there anything else we need to consider regarding walk zones as we move forward?**

*Respondent skipped this question*

#18

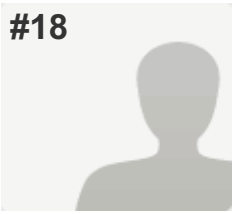

**COMPLETE**

**Collector:** Web Link 1 (Web Link)  
**Started:** Monday, November 16, 2015 5:50:52 PM  
**Last Modified:** Monday, November 16, 2015 5:56:53 PM  
**Time Spent:** 00:06:01  
**IP Address:** [REDACTED]

PAGE 1

**Q1: Demographic Information**

Residential District	Copperfield
Number of children	2
Grade of child(ren)	[REDACTED]

**Q2: In which new school project(s) are you interested?**

Copperfield Elementary,  
NewBrighton/Copperfield Middle - Dr. Martha Cohen School

**Q3: After viewing the walk zone for your community, what questions do you still have regarding the designated zone?**

Will walking pass through walkways be cleared in event of heavy snow falls?

**Q4: Is there anything else we need to consider regarding walk zones as we move forward?**

Extreme weather and clearing of through community walk ways.

#19

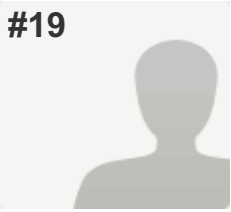

**COMPLETE**

**Collector:** Web Link 1 (Web Link)  
**Started:** Monday, November 16, 2015 6:13:09 PM  
**Last Modified:** Monday, November 16, 2015 6:39:30 PM  
**Time Spent:** 00:26:21  
**IP Address:** [REDACTED]

PAGE 1

**Q1: Demographic Information**

Residential District	Copperfield
Number of children	1
Grade of child(ren)	[REDACTED]

**Q2: In which new school project(s) are you interested?** NewBrighton/Copperfield Middle - Dr. Martha Cohen School

**Q3: After viewing the walk zone for your community, what questions do you still have regarding the designated zone?**

The walk zone line goes in front of our house.  
My question is how this differentiate us from our neighbors across the street?  
According to map the distance from our house to school  
via Copperfield Blvd SE E and McIvor Blvd SE  
is 2.4 km  
and  
via New Brighton Ave SE is 2.7 km  
Why are we in the walking zone?  
This is not in alignment with the travel distances of 1.6 and 1.8 km for elementary and junior high students stipulated by the Chief Superintendent.

**Q4: Is there anything else we need to consider regarding walk zones as we move forward?**

Please review and make adjustments to walking zone.  
I hope responses will be taken into consideration.  
Thanks!

#20

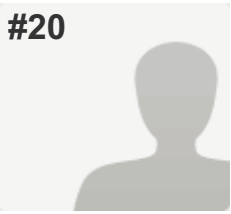

**COMPLETE**

**Collector:** Web Link 1 (Web Link)  
**Started:** Monday, November 16, 2015 6:36:45 PM  
**Last Modified:** Monday, November 16, 2015 6:44:32 PM  
**Time Spent:** 00:07:47  
**IP Address:** [REDACTED]

PAGE 1

**Q1: Demographic Information**

Residential District	Copperfield
Number of children	2
Grade of child(ren)	[REDACTED]

**Q2: In which new school project(s) are you interested?**

Copperfield Elementary,  
NewBrighton/Copperfield Middle - Dr. Martha Cohen School

**Q3: After viewing the walk zone for your community, what questions do you still have regarding the designated zone?**

do you guys even consider testing the distance in a very bad weather . what I meant is please walk from the farthest distance in a very cool winter day and feel what we are going through before you make the plan final.

**Q4: Is there anything else we need to consider regarding walk zones as we move forward?**

winter remains in this country for the most of the year. when there is snow, ice and windchill, weather is below 10 it is truly very difficult to walk the children to the school. specially for us who doesn't drive. we have to reach 2 places for dropping 2 kids in 2 different school. you guys should consider the safety of the kids during winter. we don't mind walking to school but it is really very difficult to walk even more then 500 metres in the bad weather.

#21

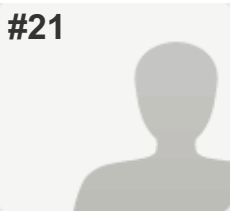

**COMPLETE**

**Collector:** Web Link 1 (Web Link)  
**Started:** Monday, November 16, 2015 8:17:13 PM  
**Last Modified:** Monday, November 16, 2015 8:21:36 PM  
**Time Spent:** 00:04:22  
**IP Address:** [REDACTED]

PAGE 1

**Q1: Demographic Information**

Residential District	Copperfield
Number of children	3
Grade of child(ren)	[REDACTED]

**Q2: In which new school project(s) are you interested?**

Copperfield Elementary,  
NewBrighton/Copperfield Middle - Dr. Martha Cohen School

**Q3: After viewing the walk zone for your community, what questions do you still have regarding the designated zone?**

At this time none. My concern is more for the future and whether that zone will change due to increased population. Would existing students and their siblings remain able to attend?

**Q4: Is there anything else we need to consider regarding walk zones as we move forward?**

The sheer numbers of children in this community. I was told the school could accomodate 600, and am curious if that will be sufficient for even the next ten years without having to decrease the walk zone. Or if needed, can more modulars be added? Really, this should have been considered and started ten years ago.

#22

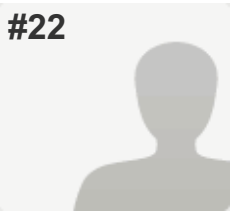

**COMPLETE**

**Collector:** Web Link 1 (Web Link)  
**Started:** Monday, November 16, 2015 9:45:10 PM  
**Last Modified:** Monday, November 16, 2015 9:54:52 PM  
**Time Spent:** 00:09:41  
**IP Address:** [REDACTED]

PAGE 1

**Q1: Demographic Information**

Residential District	Copperfield
Number of children	1
Grade of child(ren)	[REDACTED]

**Q2: In which new school project(s) are you interested?** NewBrighton/Copperfield Middle - Dr. Martha Cohen School

**Q3: After viewing the walk zone for your community, what questions do you still have regarding the designated zone?**

Will there be a better controlled intersection at Mclvor Blvd and Copperfield Blvd/New Brighton way?

**Q4: Is there anything else we need to consider regarding walk zones as we move forward?**

The walk zone at the above intersection is extremely dangerous for children to cross. If something is not added to ensure the safety of the children, then I would not my child crossing Mclvor Blvd alone.

#23

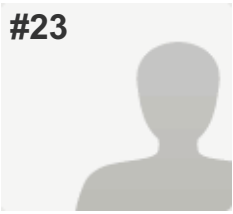

**COMPLETE**

**Collector:** Web Link 1 (Web Link)

**Started:** Tuesday, November 17, 2015 12:41:17 PM

**Last Modified:** Tuesday, November 17, 2015 12:45:07 PM

**Time Spent:** 00:03:49

**IP Address:** [REDACTED]

PAGE 1

**Q1: Demographic Information**

Residential District	copperfield
Number of children	2
Grade of child(ren)	[REDACTED]

**Q2: In which new school project(s) are you interested?**

Copperfield Elementary,  
NewBrighton/Copperfield Middle - Dr. Martha Cohen School

**Q3: After viewing the walk zone for your community, what questions do you still have regarding the designated zone?**

Will there be a crosswalk/traffic light installed between copperfield and New Brighton for Copperfield children to cross Mcivor Blvd more safely?

**Q4: Is there anything else we need to consider regarding walk zones as we move forward?**

*Respondent skipped this question*

#24

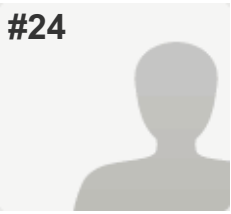

**COMPLETE**

**Collector:** Web Link 1 (Web Link)

**Started:** Tuesday, November 17, 2015 2:09:09 PM

**Last Modified:** Tuesday, November 17, 2015 2:17:08 PM

**Time Spent:** 00:07:58

**IP Address:** [REDACTED]

PAGE 1

**Q1: Demographic Information**

Residential District	Copperfield
Number of children	2
Grade of child(ren)	[REDACTED]

**Q2: In which new school project(s) are you interested?**

Copperfield Elementary,  
NewBrighton/Copperfield Middle - Dr. Martha Cohen School

**Q3: After viewing the walk zone for your community, what questions do you still have regarding the designated zone?**

The Copperfield children will be crossing the busy Mclvor street daily. What safety features will be in place to ensure the children are not in harms way

**Q4: Is there anything else we need to consider regarding walk zones as we move forward?**

*Respondent skipped this question*



#25

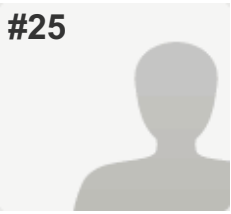

**COMPLETE**

**Collector:** Web Link 1 (Web Link)

**Started:** Wednesday, November 18, 2015 12:20:33 PM

**Last Modified:** Wednesday, November 18, 2015 12:26:54 PM

**Time Spent:** 00:06:20

**IP Address:** [REDACTED]

PAGE 1

**Q1: Demographic Information**

Residential District	Copperfield
Number of children	1
Grade of child(ren)	[REDACTED]

**Q2: In which new school project(s) are you interested?** NewBrighton/Copperfield Middle - Dr. Martha Cohen School

**Q3: After viewing the walk zone for your community, what questions do you still have regarding the designated zone?**

I hope that there will be lights added to the crosswalks on Mclvor Blvd, especially the intersection of Mclvor and Copperfield Blvd. The traffic on Copperstone Gate & Mclvor coming from the St. Isabella Catholic School is VERY congested during peak school times. I think that both of these intersections need to be improved for safety reasons BEFORE the Dr. Martha Cohen school opens.

**Q4: Is there anything else we need to consider regarding walk zones as we move forward?**

I would hope that there would be adequate bike racks for the students at the school. With such a big walk zone, many children will be riding to and from school in the warmer months of the school year.

#26

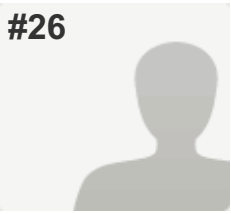

**COMPLETE**

**Collector:** Web Link 1 (Web Link)

**Started:** Wednesday, November 18, 2015 12:58:00 PM

**Last Modified:** Wednesday, November 18, 2015 1:03:47 PM

**Time Spent:** 00:05:46

**IP Address:** [REDACTED]

PAGE 1

**Q1: Demographic Information**

Residential District	Copperfield
Number of children	3
Grade of child(ren)	[REDACTED]

**Q2: In which new school project(s) are you interested?**

Copperfield Elementary,  
NewBrighton/Copperfield Middle - Dr. Martha Cohen School

**Q3: After viewing the walk zone for your community, what questions do you still have regarding the designated zone?**

*Respondent skipped this question*

**Q4: Is there anything else we need to consider regarding walk zones as we move forward?**

For the New Brighton/Copperfield middle school the walk zones are great my only concern is the intersection of Copperfield Blvd and Mciver Blvd is a 2 lane each way road with turn lanes for every direction. It is a very busy and dangerous road, I believe and many people I have talked to also agree that there needs to be a traffic light light there before the school opens to make it safe for the children of Copperfield to cross Mclver.

#27

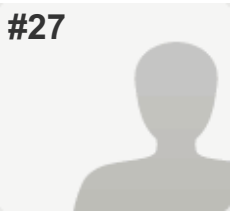

**COMPLETE**

**Collector:** Web Link 1 (Web Link)

**Started:** Wednesday, November 18, 2015 2:42:36 PM

**Last Modified:** Wednesday, November 18, 2015 2:43:42 PM

**Time Spent:** 00:01:06

**IP Address:** [REDACTED]

PAGE 1

**Q1: Demographic Information**

Residential District	New Brighton
Number of children	2
Grade of child(ren)	[REDACTED]

**Q2: In which new school project(s) are you interested?**

New Brighton Elementary,  
NewBrighton/Copperfield Middle - Dr. Martha Cohen School

**Q3: After viewing the walk zone for your community, what questions do you still have regarding the designated zone?**

*Respondent skipped this question*

**Q4: Is there anything else we need to consider regarding walk zones as we move forward?**

*Respondent skipped this question*

#28

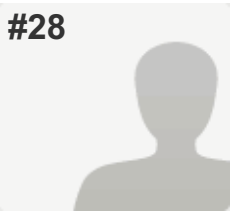

**COMPLETE**

**Collector:** Web Link 1 (Web Link)

**Started:** Thursday, November 19, 2015 8:51:37 AM

**Last Modified:** Thursday, November 19, 2015 8:52:52 AM

**Time Spent:** 00:01:14

**IP Address:** [REDACTED]

PAGE 1

**Q1: Demographic Information**

Residential District	New Brighton
Number of children	3
Grade of child(ren)	[REDACTED]

**Q2: In which new school project(s) are you interested?**

New Brighton Elementary,  
NewBrighton/Copperfield Middle - Dr. Martha Cohen School

**Q3: After viewing the walk zone for your community, what questions do you still have regarding the designated zone?**

None

**Q4: Is there anything else we need to consider regarding walk zones as we move forward?**

Pathways & crosswalks within the community

#29

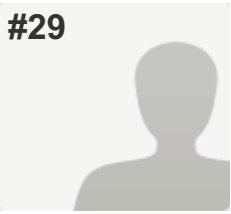

**COMPLETE**

**Collector:** Web Link 1 (Web Link)

**Started:** Thursday, November 19, 2015 7:34:49 PM

**Last Modified:** Thursday, November 19, 2015 7:35:55 PM

**Time Spent:** 00:01:06

**IP Address:** [REDACTED]

---

PAGE 1

---

**Q1: Demographic Information**

Residential District	New Brighton
Number of children	2
Grade of child(ren)	[REDACTED]

---

**Q2: In which new school project(s) are you interested?** NewBrighton/Copperfield Middle - Dr. Martha Cohen School

---

**Q3: After viewing the walk zone for your community, what questions do you still have regarding the designated zone?**

None

---

**Q4: Is there anything else we need to consider regarding walk zones as we move forward?**

No

---

#30

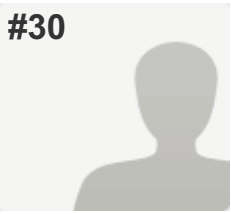

**COMPLETE**

**Collector:** Web Link 1 (Web Link)

**Started:** Thursday, November 19, 2015 8:14:29 PM

**Last Modified:** Thursday, November 19, 2015 8:15:18 PM

**Time Spent:** 00:00:48

**IP Address:** [REDACTED]

PAGE 1

**Q1: Demographic Information**

Residential District	New Brighton
Number of children	1
Grade of child(ren)	[REDACTED]

**Q2: In which new school project(s) are you interested?**

New Brighton Elementary,  
NewBrighton/Copperfield Middle - Dr. Martha Cohen School

**Q3: After viewing the walk zone for your community, what questions do you still have regarding the designated zone?**

*Respondent skipped this question*

**Q4: Is there anything else we need to consider regarding walk zones as we move forward?**

*Respondent skipped this question*

#31

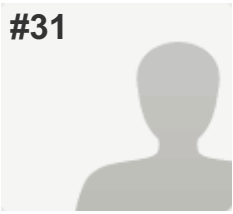

**COMPLETE**

**Collector:** Web Link 1 (Web Link)

**Started:** Sunday, November 22, 2015 12:20:13 AM

**Last Modified:** Sunday, November 22, 2015 12:27:26 AM

**Time Spent:** 00:07:13

**IP Address:** [REDACTED]

PAGE 1

**Q1: Demographic Information**

Residential District	Copperfield
Number of children	2
Grade of child(ren)	[REDACTED]

**Q2: In which new school project(s) are you interested?** NewBrighton/Copperfield Middle - Dr. Martha Cohen School

**Q3: After viewing the walk zone for your community, what questions do you still have regarding the designated zone?** *Respondent skipped this question*

**Q4: Is there anything else we need to consider regarding walk zones as we move forward?**

I am concerned about the children crossing Mcivor Blvd when walking to school. It is a very busy and big road. Speed limit is 50-60 km/hr but cars go a lot faster. We will need flashing light pedestrian walk ways.

#32

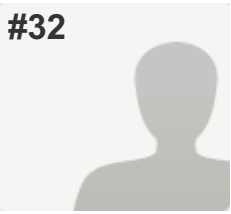

**COMPLETE**

**Collector:** Web Link 1 (Web Link)  
**Started:** Monday, November 23, 2015 3:57:56 PM  
**Last Modified:** Monday, November 23, 2015 4:02:43 PM  
**Time Spent:** 00:04:47  
**IP Address:** [REDACTED]

PAGE 1

**Q1: Demographic Information**

Residential District	New Brighton
Number of children	4
Grade of child(ren)	[REDACTED]

**Q2: In which new school project(s) are you interested?**

New Brighton Elementary,  
NewBrighton/Copperfield Middle - Dr. Martha Cohen School

**Q3: After viewing the walk zone for your community, what questions do you still have regarding the designated zone?**

no questions about walk zones...just why grade 4 can't be held at the New Brighton Elementary the first year cause construction is delayed on Dr. Martha Cohen School. Would only make sense to use it for K-4 from the beginning!

**Q4: Is there anything else we need to consider regarding walk zones as we move forward?**

From Dr. Martha Cohen School what will be done for children be able to safely cross New Brighton DR as there are no stop signs and it's a busy road.



#33

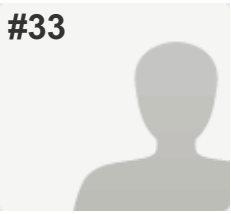

**COMPLETE**

**Collector:** Web Link 1 (Web Link)  
**Started:** Wednesday, November 25, 2015 1:13:35 PM  
**Last Modified:** Wednesday, November 25, 2015 1:31:40 PM  
**Time Spent:** 00:18:05  
**IP Address:** [REDACTED]

PAGE 1

**Q1: Demographic Information**

Residential District	Cranston
Number of children	1
Grade of child(ren)	[REDACTED]

**Q2: In which new school project(s) are you interested?** Cranston Middle,  
NewBrighton/Copperfield Middle - Dr. Martha Cohen School

**Q3: After viewing the walk zone for your community, what questions do you still have regarding the designated zone?**

Why doesn't the designated zone include all of the newer communities in Cranston? Beyond the Cranford Gate? I can understand those living in Riverstone would need to be bussed. But the families who live within walking distance of the school should be included in the walk zone and be allowed to go to the local school that is being built.

**Q4: Is there anything else we need to consider regarding walk zones as we move forward?**

We are in the newer development of Cranston. Closer to Cranarch Terrace SE. I would like to see our area included in the walk zone. We know of many families who have moved into this area and on the proposed map that is not designated in the walk zone. I would really like to see the new parts of Cranston be considered in the walk zone. We do have walk paths that can be taken and the walk to the school would be 15-20 mins. I don't want to live in a community where a new school is being made and then have my child be bussed out of the community because we are not in the designated school zone. With the Catholic school being built as well in Cranston. I would anticipate there will be a significant amount of students going there. Why not include the newer southern development of Cranston in the walk zone. My child will not require transportation. A couple of families that live closer to each other in this newer area of Cranston car pool.