

#1

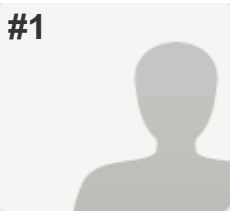

COMPLETE

Collector: Web Link 1 (Web Link)

Started: Wednesday, November 11, 2015 10:04:00 AM

Last Modified: Wednesday, November 11, 2015 10:13:53 AM

Time Spent: 00:09:53



PAGE 1

Q1: Demographic Information

Residential District	-	Tuscany
Number of children		2
Grade of child(ren)		

Q2: In which new school project(s) are you interested? Tuscany Elementary - Eric Harvie School

Q3: After viewing the walk zone for your community, what questions do you still have regarding the designated zone?

Are the boundaries for Eric Harvie school overlapping with Tuscany school? If so, are those in the overlapping boundary just able to choose between the schools?

Q4: Is there anything else we need to consider regarding walk zones as we move forward?

It seems as though the walk zone for Eric Harvie encompasses the majority of Tuscany. And being that the boundary for the new school starts across the street from the existing school I would be a very unhappy parent if I lived across the street and wasn't included in the zone for the existing school.

With the new construction in Tuscany coming as well I'm afraid the Eric Harvie school will have a lot more children designated to that school than to Tuscany school.

#2

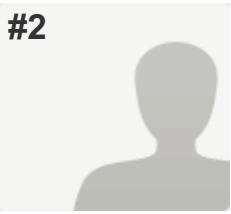

COMPLETE

Collector: Web Link 1 (Web Link)

Started: Wednesday, November 11, 2015 11:21:17 AM

Last Modified: Wednesday, November 11, 2015 11:22:28 AM

Time Spent: 00:01:11



PAGE 1

Q1: Demographic Information

Residential District

Tuscany

Number of children

2

Grade of child(ren)



Q2: In which new school project(s) are you interested?

Tuscany Elementary - Eric Harvie School

Q3: After viewing the walk zone for your community, what questions do you still have regarding the designated zone?

Respondent skipped this question

Q4: Is there anything else we need to consider regarding walk zones as we move forward?

Respondent skipped this question

#3

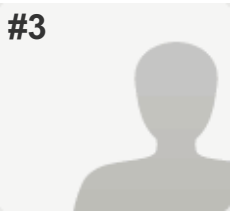

COMPLETE

Collector: Web Link 1 (Web Link)

Started: Thursday, November 12, 2015 12:31:48 PM

Last Modified: Thursday, November 12, 2015 12:41:20 PM

Time Spent: 00:09:32



PAGE 1

Q1: Demographic Information

Residential District

Tuscany

Number of children

4

Grade of child(ren)



Q2: In which new school project(s) are you interested?

Tuscany Elementary - Eric Harvie School

Q3: After viewing the walk zone for your community, what questions do you still have regarding the designated zone?

It seems reasonable to end bus service with the opening of a second elementary school in the community. I realize bus service is very expensive to provide and we are very lucky to have been granted another school!

Q4: Is there anything else we need to consider regarding walk zones as we move forward?

Please ensure that parking around the school is not limited by massive no parking zones. Many kids live too far to actually walk and will be driven. It is unreasonable to block off the perimeter of the school with no parking and not provide bussing. I am hopeful that parents will continue to be able to park along Tuscany Way and also along most of Tuscany Drive and possibly some of Tuscany Ridge Common. I am also hopeful that traffic controls will be placed at the intersection of Tuscany Way and Tuscany Drive. I hope a 4-way stop could be considered, this will become a busy spot with many kids walking. Looking forward to the new school! Thanks for meeting the needs of our community!

#4

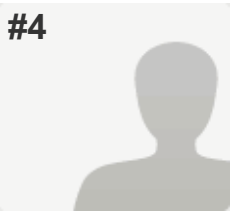

COMPLETE

Collector: Web Link 1 (Web Link)

Started: Tuesday, November 17, 2015 10:12:47 AM

Last Modified: Tuesday, November 17, 2015 10:17:16 AM

Time Spent: 00:04:28



PAGE 1

Q1: Demographic Information

Residential District	Tuscany
Number of children	1
Grade of child(ren)	█

Q2: In which new school project(s) are you interested? Tuscany Elementary - Eric Harvie School

Q3: After viewing the walk zone for your community, what questions do you still have regarding the designated zone?

Why is the designated walk zone extended south of Tuscany Blvd?
Will there be a designated bus zone?

Q4: Is there anything else we need to consider regarding walk zones as we move forward?

I believe the walk zone is TOO LARGE for the location of Eric Harvey.
Residents of Tuscarora (ie Tuscarora Place) and residents in the far north of Tuscany (ie Tuscany Summit/Tuscany Springs) have too great of a distance to walk for the age range of students attending Eric Harvey. That would be too far for a 5 year old to walk, especially in climatic weather.

#5

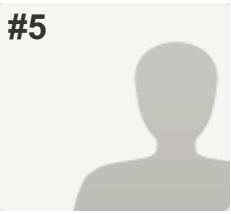

COMPLETE

Collector: Web Link 1 (Web Link)

Started: Saturday, November 21, 2015 7:07:14 PM

Last Modified: Saturday, November 21, 2015 7:12:06 PM

Time Spent: 00:04:52



PAGE 1

Q1: Demographic Information

Residential District

Tuscany

Number of children

4

Grade of child(ren)



Q2: In which new school project(s) are you interested?

Tuscany Elementary - Eric Harvie School

Q3: After viewing the walk zone for your community, what questions do you still have regarding the designated zone?

I have not seen the designated zone.

Q4: Is there anything else we need to consider regarding walk zones as we move forward?

Tuscany way and Tuscany drive should have a lighted pedestrian crosswalk bc it is a busy intersection already and will only worsen at school arrival and departure times.

#6

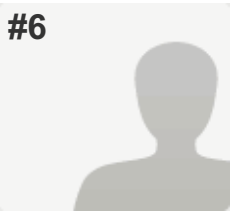

COMPLETE

Collector: Web Link 1 (Web Link)

Started: Saturday, November 21, 2015 7:15:24 PM

Last Modified: Saturday, November 21, 2015 7:17:47 PM

Time Spent: 00:02:22

PAGE 1

Q1: Demographic Information

Residential District	Tuscany
Number of children	2
Grade of child(ren)	■

Q2: In which new school project(s) are you interested? Tuscany Elementary - Eric Harvie School

Q3: After viewing the walk zone for your community, what questions do you still have regarding the designated zone?

Does the boundary divide the number of students in each school evenly?

Q4: Is there anything else we need to consider regarding walk zones as we move forward? *Respondent skipped this question*

#7

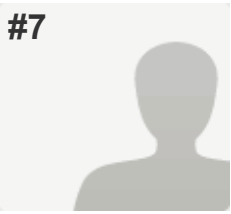

COMPLETE

Collector: Web Link 1 (Web Link)

Started: Saturday, November 21, 2015 7:18:12 PM

Last Modified: Saturday, November 21, 2015 7:19:41 PM

Time Spent: 00:01:28



PAGE 1

Q1: Demographic Information

Residential District	Tuscany
Number of children	2
Grade of child(ren)	

Q2: In which new school project(s) are you interested? Tuscany Elementary - Eric Harvie School

Q3: After viewing the walk zone for your community, what questions do you still have regarding the designated zone?

Perfect

Q4: Is there anything else we need to consider regarding walk zones as we move forward? *Respondent skipped this question*

#8

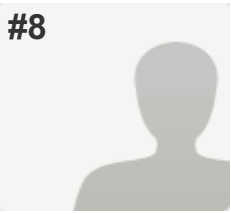

COMPLETE

Collector: Web Link 1 (Web Link)

Started: Saturday, November 21, 2015 7:19:06 PM

Last Modified: Saturday, November 21, 2015 7:21:04 PM

Time Spent: 00:01:57



PAGE 1

Q1: Demographic Information

Residential District	Tuscany
Number of children	2
Grade of child(ren)	

Q2: In which new school project(s) are you interested? Tuscany Elementary - Eric Harvie School

Q3: After viewing the walk zone for your community, what questions do you still have regarding the designated zone?

Why such a big distance for walk zone?

Q4: Is there anything else we need to consider regarding walk zones as we move forward?

If you live on the far edge of the walk zone it is a big distance for these young students. Especially since they have to cross a main road.

#9

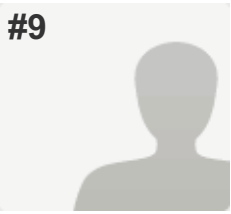

COMPLETE

Collector: Web Link 1 (Web Link)

Started: Saturday, November 21, 2015 7:26:29 PM

Last Modified: Saturday, November 21, 2015 7:27:35 PM

Time Spent: 00:01:06



PAGE 1

Q1: Demographic Information

Residential District

tuscany

Number of children

2

Grade of child(ren)



Q2: In which new school project(s) are you interested?

Tuscany Elementary - Eric Harvie School

Q3: After viewing the walk zone for your community, what questions do you still have regarding the designated zone?

None

Q4: Is there anything else we need to consider regarding walk zones as we move forward?

No

#10

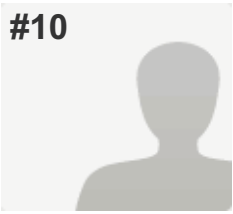

COMPLETE

Collector: Web Link 1 (Web Link)

Started: Saturday, November 21, 2015 7:21:53 PM

Last Modified: Saturday, November 21, 2015 7:27:52 PM

Time Spent: 00:05:59



PAGE 1

Q1: Demographic Information

Residential District

Tuscany

Number of children

3

Grade of child(ren)



Q2: In which new school project(s) are you interested?

Tuscany Elementary - Eric Harvie School

Q3: After viewing the walk zone for your community, what questions do you still have regarding the designated zone?

No questions, looking forward to more breathing room at our school!

Q4: Is there anything else we need to consider regarding walk zones as we move forward?

Please consider installing reflective wraps on all School zone and crosswalk signs, so many speeders in the school zones.

Plan looks great. Thanks!

#11

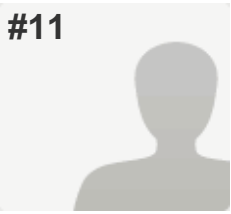

COMPLETE

Collector: Web Link 1 (Web Link)

Started: Saturday, November 21, 2015 7:27:32 PM

Last Modified: Saturday, November 21, 2015 7:28:29 PM

Time Spent: 00:00:56



PAGE 1

Q1: Demographic Information

Residential District	tuscany
Number of children	3
Grade of child(ren)	■

Q2: In which new school project(s) are you interested? Tuscany Elementary - Eric Harvie School

Q3: After viewing the walk zone for your community, what questions do you still have regarding the designated zone?

none

Q4: Is there anything else we need to consider regarding walk zones as we move forward?

the difficulty in parking when taking your children to and from school

#12

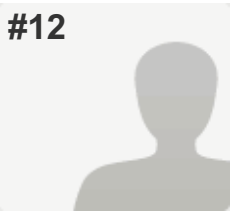

COMPLETE

Collector: Web Link 1 (Web Link)

Started: Saturday, November 21, 2015 7:18:15 PM

Last Modified: Saturday, November 21, 2015 7:28:44 PM

Time Spent: 00:10:28



PAGE 1

Q1: Demographic Information

Residential District	Tuscany
Number of children	2
Grade of child(ren)	

Q2: In which new school project(s) are you interested? Tuscany Elementary - Eric Harvie School

Q3: After viewing the walk zone for your community, what questions do you still have regarding the designated zone?

Isn't that a rather large walk zone? TBH I don't know what Tuscany School's current walk zone is like (we're well within it), and I can't compare it because I get a "404 not found" error when I try to load the current map on the school website.

Q4: Is there anything else we need to consider regarding walk zones as we move forward?

Ensuring there are safe walking routes, particularly as most Eric Harvie students will have to cross Tuscany Way in order to get to school

#13

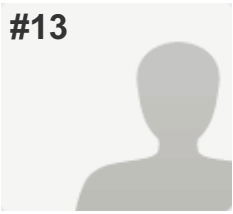

COMPLETE

Collector: Web Link 1 (Web Link)

Started: Saturday, November 21, 2015 7:39:28 PM

Last Modified: Saturday, November 21, 2015 7:40:46 PM

Time Spent: 00:01:18



PAGE 1

Q1: Demographic Information

Residential District

Tuscany

Number of children

2

Grade of child(ren)



Q2: In which new school project(s) are you interested?

Tuscany Elementary - Eric Harvie School

Q3: After viewing the walk zone for your community, what questions do you still have regarding the designated zone?

Respondent skipped this question

Q4: Is there anything else we need to consider regarding walk zones as we move forward?

Respondent skipped this question

#14

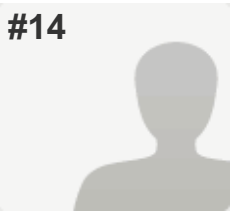

COMPLETE

Collector: Web Link 1 (Web Link)

Started: Saturday, November 21, 2015 7:56:41 PM

Last Modified: Saturday, November 21, 2015 8:00:03 PM

Time Spent: 00:03:22



PAGE 1

Q1: Demographic Information

Residential District	Tuscany NW
Number of children	1
Grade of child(ren)	█

Q2: In which new school project(s) are you interested? Tuscany Elementary - Eric Harvie School

Q3: After viewing the walk zone for your community, what questions do you still have regarding the designated zone?

We are in the walk zone however my child is █ years old and I do not feel comfortable with her walking. I arrange for a full time day home how ever they are in the bus zone so this is going to be a big concern and possibly a problem.

Q4: Is there anything else we need to consider regarding walk zones as we move forward?

Yes- Transportation should be available unless you are 1 block from the school. Parents choice to bus! The safety of my child is #1 not saving money! Also crossing main roads is completely unsafe!

#15

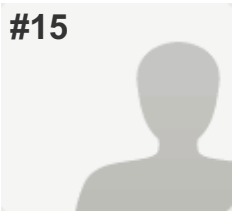

COMPLETE

Collector: Web Link 1 (Web Link)

Started: Saturday, November 21, 2015 7:59:02 PM

Last Modified: Saturday, November 21, 2015 8:01:01 PM

Time Spent: 00:01:59



PAGE 1

Q1: Demographic Information

Residential District

Tuscany

Number of children

3

Grade of child(ren)



Q2: In which new school project(s) are you interested?

Tuscany Elementary - Eric Harvie School

Q3: After viewing the walk zone for your community, what questions do you still have regarding the designated zone?

The walk zone for the new school is too large, you could live across from the old school and not attend there.

Q4: Is there anything else we need to consider regarding walk zones as we move forward?

I was under the impression tuscany would be split in half, i do not understand why the new school's walk zone is so large

#16

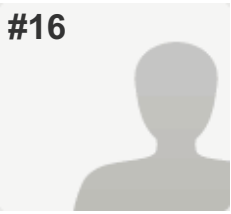

COMPLETE

Collector: Web Link 1 (Web Link)

Started: Saturday, November 21, 2015 8:00:36 PM

Last Modified: Saturday, November 21, 2015 8:01:25 PM

Time Spent: 00:00:49



PAGE 1

Q1: Demographic Information

Residential District

Tuscany

Number of children

3

Grade of child(ren)



Q2: In which new school project(s) are you interested?

Tuscany Elementary - Eric Harvie School

Q3: After viewing the walk zone for your community, what questions do you still have regarding the designated zone?

Respondent skipped this question

Q4: Is there anything else we need to consider regarding walk zones as we move forward?

Respondent skipped this question

#17

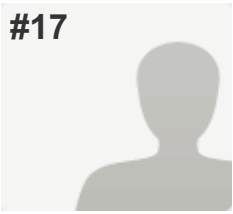

COMPLETE

Collector: Web Link 1 (Web Link)

Started: Saturday, November 21, 2015 8:00:47 PM

Last Modified: Saturday, November 21, 2015 8:01:26 PM

Time Spent: 00:00:39



PAGE 1

Q1: Demographic Information

Residential District	Tuscany
Number of children	2
Grade of child(ren)	■

Q2: In which new school project(s) are you interested? Tuscany Elementary - Eric Harvie School

Q3: After viewing the walk zone for your community, what questions do you still have regarding the designated zone?

No

Q4: Is there anything else we need to consider regarding walk zones as we move forward?

No

#18

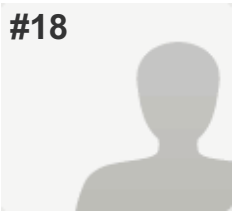

COMPLETE

Collector: Web Link 1 (Web Link)

Started: Saturday, November 21, 2015 8:09:19 PM

Last Modified: Saturday, November 21, 2015 8:11:03 PM

Time Spent: 00:01:44



PAGE 1

Q1: Demographic Information

Residential District	tuscany
Number of children	3
Grade of child(ren)	

Q2: In which new school project(s) are you interested? Tuscany Elementary - Eric Harvie School

Q3: After viewing the walk zone for your community, what questions do you still have regarding the designated zone? *Respondent skipped this question*

Q4: Is there anything else we need to consider regarding walk zones as we move forward?

We need a crossing light put in at tuscany way and tuscany dr for the walking kids.

#19

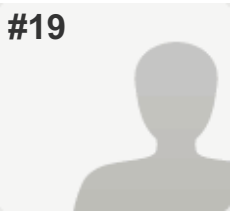

COMPLETE

Collector: Web Link 1 (Web Link)

Started: Saturday, November 21, 2015 8:16:36 PM

Last Modified: Saturday, November 21, 2015 8:23:18 PM

Time Spent: 00:06:42



PAGE 1

Q1: Demographic Information

Residential District

Tuscany

Number of children

2

Grade of child(ren)



Q2: In which new school project(s) are you interested?

Tuscany Elementary - Eric Harvie School

Q3: After viewing the walk zone for your community, what questions do you still have regarding the designated zone?

Why does my child need to walk through a ravine on potentially snow covered paths to reach the school? Also, this walk would include crossing at least one major road in the neighborhood.

Q4: Is there anything else we need to consider regarding walk zones as we move forward?

Despite the fact that this is an easy walk for an adult, we need to remember that these are children in K-3 at this school, and it is a very long walk at -20C for them. If this was a Junior High School I would happily tell them to bundle up and deal with it.

#20

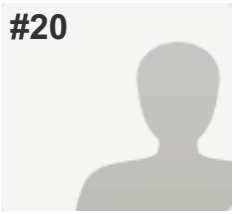

COMPLETE

Collector: Web Link 1 (Web Link)

Started: Saturday, November 21, 2015 8:54:39 PM

Last Modified: Saturday, November 21, 2015 8:56:43 PM

Time Spent: 00:02:04

PAGE 1

Q1: Demographic Information

Residential District	Tuscany
Number of children	2
Grade of child(ren)	[REDACTED]

Q2: In which new school project(s) are you interested? Tuscany Elementary - Eric Harvie School

Q3: After viewing the walk zone for your community, what questions do you still have regarding the designated zone?

Why does the new walk zone extend so far south to the existing school? Surely people so close to the existing school will walk to that school!

Q4: Is there anything else we need to consider regarding walk zones as we move forward?

Better crossing near the new school to enable safe walking.

#21

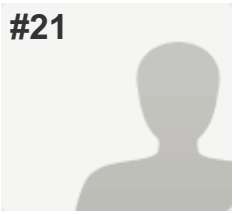

COMPLETE

Collector: Web Link 1 (Web Link)

Started: Saturday, November 21, 2015 9:33:37 PM

Last Modified: Saturday, November 21, 2015 9:34:34 PM

Time Spent: 00:00:56



PAGE 1

Q1: Demographic Information

Residential District

Tuscany

Number of children

3

Grade of child(ren)



Q2: In which new school project(s) are you interested?

Tuscany Elementary - Eric Harvie School

Q3: After viewing the walk zone for your community, what questions do you still have regarding the designated zone?

Respondent skipped this question

Q4: Is there anything else we need to consider regarding walk zones as we move forward?

Respondent skipped this question

#22

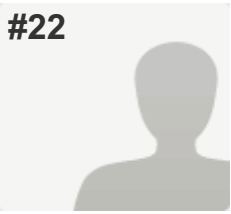

COMPLETE

Collector: Web Link 1 (Web Link)

Started: Saturday, November 21, 2015 9:36:42 PM

Last Modified: Saturday, November 21, 2015 9:38:11 PM

Time Spent: 00:01:28



PAGE 1

Q1: Demographic Information

Residential District	Tuscany
Number of children	3
Grade of child(ren)	[REDACTED]

Q2: In which new school project(s) are you interested? Tuscany Elementary - Eric Harvie School

Q3: After viewing the walk zone for your community, what questions do you still have regarding the designated zone?

None

Q4: Is there anything else we need to consider regarding walk zones as we move forward?

No

#23

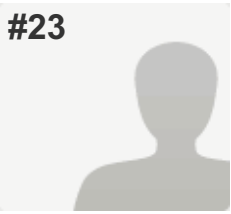

COMPLETE

Collector: Web Link 1 (Web Link)

Started: Saturday, November 21, 2015 9:57:48 PM

Last Modified: Saturday, November 21, 2015 10:04:39 PM

Time Spent: 00:06:50



PAGE 1

Q1: Demographic Information

Residential District	Tuscany
Number of children	2
Grade of child(ren)	█

Q2: In which new school project(s) are you interested? Tuscany Elementary - Eric Harvie School

Q3: After viewing the walk zone for your community, what questions do you still have regarding the designated zone?

Such an extensive walk zone with no bussing will mean that many parents/caregivers will be driving children to school. How will traffic/parking/drop off be handled in order to keep everyone safe?

Q4: Is there anything else we need to consider regarding walk zones as we move forward?

Many of these walk zones are quite far distances for children, especially very young children in early elementary. Asking children to walk these distances in extreme weather, which we do get in Calgary, is unsafe. Care providers may not have access to a vehicle (or be able to) transport children to school when walking in the weather is not safe.

#24

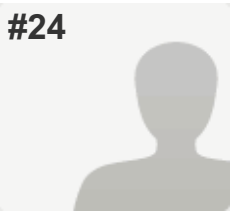

COMPLETE

Collector: Web Link 1 (Web Link)

Started: Saturday, November 21, 2015 10:20:16 PM

Last Modified: Saturday, November 21, 2015 10:25:59 PM

Time Spent: 00:05:43



PAGE 1

Q1: Demographic Information

Residential District	Tuscany
Number of children	2
Grade of child(ren)	

Q2: In which new school project(s) are you interested? Tuscany Elementary - Eric Harvie School

Q3: After viewing the walk zone for your community, what questions do you still have regarding the designated zone?

Why does it extend right to the front door of Tuscany Elementary school? This seems extreme. People that would live right across the street would then need to go to Eric Harvey? This seem ridiculous. Or will the two schools walks zones over lap? If this is the case then you are getting yourself into trouble with people picking and choosing schools. Please make it cut and dry! But not right across from the Tuscany School!!!! At least put it a few blocks back from the front door of Tuscany school.

Q4: Is there anything else we need to consider regarding walk zones as we move forward?

If the walk zones over lap will people have a choice as to which school they attend? This does not seem right. My children were in the "walk zone" for Tuscany School at it is a 25 min walk one way. This is ridiculous for a 5 year old in - 35 degree cold with wind chill. Please be reasonable when assigning walking distance for the youngest age group.

#25

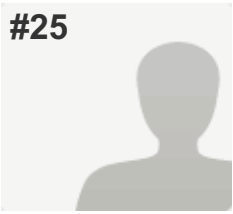

COMPLETE

Collector: Web Link 1 (Web Link)

Started: Saturday, November 21, 2015 10:31:30 PM

Last Modified: Saturday, November 21, 2015 10:32:31 PM

Time Spent: 00:01:01



PAGE 1

Q1: Demographic Information

Residential District	Tuscany
Number of children	2
Grade of child(ren)	

Q2: In which new school project(s) are you interested? Tuscany Elementary - Eric Harvie School

Q3: After viewing the walk zone for your community, what questions do you still have regarding the designated zone? *Respondent skipped this question*

Q4: Is there anything else we need to consider regarding walk zones as we move forward? *Respondent skipped this question*

#26

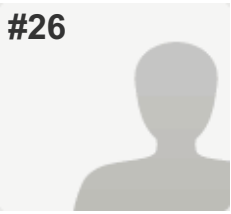

COMPLETE

Collector: Web Link 1 (Web Link)

Started: Sunday, November 22, 2015 12:32:42 AM

Last Modified: Sunday, November 22, 2015 12:33:32 AM

Time Spent: 00:00:50



PAGE 1

Q1: Demographic Information

Residential District

Tuscany

Number of children

1

Grade of child(ren)



Q2: In which new school project(s) are you interested?

Tuscany Elementary - Eric Harvie School

Q3: After viewing the walk zone for your community, what questions do you still have regarding the designated zone?

Respondent skipped this question

Q4: Is there anything else we need to consider regarding walk zones as we move forward?

Respondent skipped this question

#27

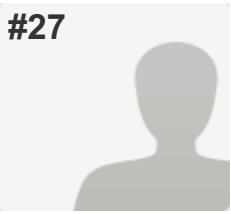

COMPLETE

Collector: Web Link 1 (Web Link)

Started: Sunday, November 22, 2015 12:49:32 AM

Last Modified: Sunday, November 22, 2015 12:51:12 AM

Time Spent: 00:01:40



PAGE 1

Q1: Demographic Information

Residential District	Tuscany
Number of children	2
Grade of child(ren)	■

Q2: In which new school project(s) are you interested? Tuscany Elementary - Eric Harvie School

Q3: After viewing the walk zone for your community, what questions do you still have regarding the designated zone?

None

Q4: Is there anything else we need to consider regarding walk zones as we move forward?

No

#28

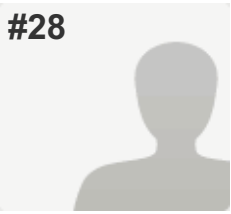

COMPLETE

Collector: Web Link 1 (Web Link)

Started: Sunday, November 22, 2015 1:01:38 AM

Last Modified: Sunday, November 22, 2015 1:05:55 AM

Time Spent: 00:04:17



PAGE 1

Q1: Demographic Information

Residential District	Tuscany
Number of children	3
Grade of child(ren)	

Q2: In which new school project(s) are you interested? Tuscany Elementary - Eric Harvie School

Q3: After viewing the walk zone for your community, what questions do you still have regarding the designated zone? *Respondent skipped this question*

Q4: Is there anything else we need to consider regarding walk zones as we move forward?

Walk zone should go further south to Tuscany Meadows Dr and Tuscany Estates Dr. If kids from the furthest north and Tuscarora to the east are in the walk zone, then so should the areas south of the school be walk zones. Walking is healthy for all kids, as I kid I walked a lot further than these walk zones.

#29

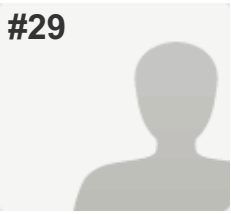

COMPLETE

Collector: Web Link 1 (Web Link)

Started: Sunday, November 22, 2015 8:08:14 AM

Last Modified: Sunday, November 22, 2015 8:16:45 AM

Time Spent: 00:08:31



PAGE 1

Q1: Demographic Information

Residential District	Tuscany
Number of children	2
Grade of child(ren)	[REDACTED]

Q2: In which new school project(s) are you interested? Tuscany Elementary - Eric Harvie School

Q3: After viewing the walk zone for your community, what questions do you still have regarding the designated zone?

Will there still be bussing for the Grade 4 students staying at Tuscany School but living in the walk zone for Eric Harvie, which will not have a Grade 4 class next year?

Q4: Is there anything else we need to consider regarding walk zones as we move forward?

I am concerned about the timing of getting one child to and from Eric Harvie and the other child to and from either the bus stop or Tuscany School if no bussing.

#30

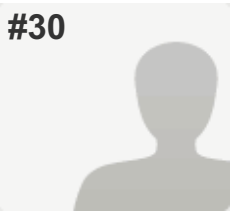

COMPLETE

Collector: Web Link 1 (Web Link)

Started: Sunday, November 22, 2015 8:08:06 AM

Last Modified: Sunday, November 22, 2015 8:20:17 AM

Time Spent: 00:12:11



PAGE 1

Q1: Demographic Information

Residential District	Tuscany
Number of children	2
Grade of child(ren)	█

Q2: In which new school project(s) are you interested? Tuscany Elementary - Eric Harvie School

Q3: After viewing the walk zone for your community, what questions do you still have regarding the designated zone?

Given the weather in Calgary and the fact that Tuscany has many hills I find the size of the walk zones to be profoundly oversized. I am also concerned that as EH will not have a grade 4 class to start, I would like to know if there will be bussing for my child who will be in grade 4 at TS

Q4: Is there anything else we need to consider regarding walk zones as we move forward?

As I will have a child in grade 4 in TS and a child in grade 3 in EH how does the CBE expect a parent to be in two places at once?

#31

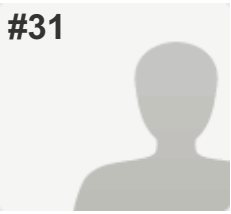

COMPLETE

Collector: Web Link 1 (Web Link)

Started: Sunday, November 22, 2015 8:16:53 AM

Last Modified: Sunday, November 22, 2015 8:20:21 AM

Time Spent: 00:03:28



PAGE 1

Q1: Demographic Information

Residential District

Tuscany

Number of children

2

Grade of child(ren)



Q2: In which new school project(s) are you interested?

Rocky Ridge/Royal Oak Middle - William D. Pratt School

,

Tuscany Elementary - Eric Harvie School

Q3: After viewing the walk zone for your community, what questions do you still have regarding the designated zone?

Respondent skipped this question

Q4: Is there anything else we need to consider regarding walk zones as we move forward?

We do not have crossing guards at the big intersections near the school.

#32

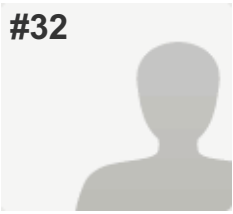

COMPLETE

Collector: Web Link 1 (Web Link)

Started: Sunday, November 22, 2015 10:49:22 AM

Last Modified: Sunday, November 22, 2015 10:50:08 AM

Time Spent: 00:00:46



PAGE 1

Q1: Demographic Information

Residential District

Tuscany

Number of children

2

Grade of child(ren)



Q2: In which new school project(s) are you interested?

Tuscany Elementary - Eric Harvie School

Q3: After viewing the walk zone for your community, what questions do you still have regarding the designated zone?

Why do student who appear to live across the street from the current elementary school have to go to the new school

Q4: Is there anything else we need to consider regarding walk zones as we move forward?

Respondent skipped this question

#33

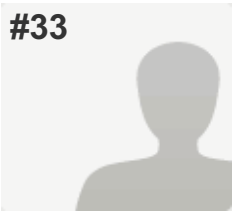

COMPLETE

Collector: Web Link 1 (Web Link)

Started: Sunday, November 22, 2015 11:46:18 AM

Last Modified: Sunday, November 22, 2015 11:48:36 AM

Time Spent: 00:02:17



PAGE 1

Q1: Demographic Information

Residential District	Tuscany
Number of children	2
Grade of child(ren)	

Q2: In which new school project(s) are you interested? Tuscany Elementary - Eric Harvie School

Q3: After viewing the walk zone for your community, what questions do you still have regarding the designated zone?

Very concerned about proposed lack of bussing. My 4 year old will be in kindergarten next year and the distance seems unrealistic for him to do 4 times a day (he will have to walk with day home children to collect the older kids)

Q4: Is there anything else we need to consider regarding walk zones as we move forward?

Need to keep bussing for outlying areas such as tuscarora

#34

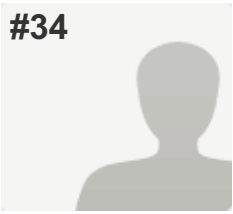

COMPLETE

Collector: Web Link 1 (Web Link)

Started: Sunday, November 22, 2015 12:41:52 PM

Last Modified: Sunday, November 22, 2015 12:45:24 PM

Time Spent: 00:03:32



PAGE 1

Q1: Demographic Information

Residential District

Tuscany

Number of children

3

Grade of child(ren)



Q2: In which new school project(s) are you interested?

Tuscany Elementary - Eric Harvie School

Q3: After viewing the walk zone for your community, what questions do you still have regarding the designated zone?

Children in grades k-2 should not have to walk more then 3 city blocks to school. Children in grades 3-4 should not have to walk more then 4 city blocks to school

Q4: Is there anything else we need to consider regarding walk zones as we move forward?

Respondent skipped this question

#35

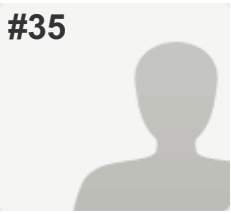

COMPLETE

Collector: Web Link 1 (Web Link)

Started: Sunday, November 22, 2015 12:53:00 PM

Last Modified: Sunday, November 22, 2015 1:01:05 PM

Time Spent: 00:08:05



PAGE 1

Q1: Demographic Information

Residential District

Tuscany

Number of children

2

Grade of child(ren)



Q2: In which new school project(s) are you interested?

Tuscany Elementary - Eric Harvie School

Q3: After viewing the walk zone for your community, what questions do you still have regarding the designated zone?

What is the projected volume of children attending each school with the new zoning.

Q4: Is there anything else we need to consider regarding walk zones as we move forward?

Proximity of home residence to the school. This new zoning moves the school furtheraway. This creates more parents having to drive instead of walking - creating traffic issues by the school.

#36

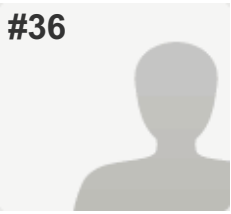

COMPLETE

Collector: Web Link 1 (Web Link)

Started: Sunday, November 22, 2015 2:06:31 PM

Last Modified: Sunday, November 22, 2015 2:15:12 PM

Time Spent: 00:08:41



PAGE 1

Q1: Demographic Information

Residential District	Tuscany
Number of children	2
Grade of child(ren)	

Q2: In which new school project(s) are you interested? Tuscany Elementary - Eric Harvie School

Q3: After viewing the walk zone for your community, what questions do you still have regarding the designated zone?

How are these walk zones compiled or determined?

Q4: Is there anything else we need to consider regarding walk zones as we move forward?

It's too big of a walk zone, for people on north west corner of Tuscany there is too much land between to make it a safe walk. You cannot make it a radius zone for walking, you have to take into account the lengths of streets to walk and bike paths as well. To add to those same streets and especially bike paths, which ones are cleared by the city during the winter time? Bike paths in north Tuscany are NOT cleared and are unsafe for children, so these should not be taken into account for walking as a "short cuts". I would be open for a survey of how many people would consider busing.

#37

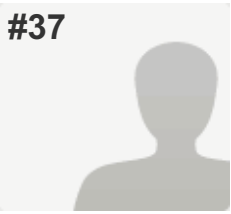

COMPLETE

Collector: Web Link 1 (Web Link)

Started: Sunday, November 22, 2015 3:13:23 PM

Last Modified: Sunday, November 22, 2015 3:18:30 PM

Time Spent: 00:05:07



PAGE 1

Q1: Demographic Information

Residential District

Tuscany

Number of children

3

Grade of child(ren)



Q2: In which new school project(s) are you interested?

Tuscany Elementary - Eric Harvie School

Q3: After viewing the walk zone for your community, what questions do you still have regarding the designated zone?

1.2 km is too far for a primary school student to walk. It could take 30min for a [REDACTED] year old to walk to school. The walk zone encompasses the entire designated school area.

Q4: Is there anything else we need to consider regarding walk zones as we move forward?

If there is that much walking students and the distance is that far, there will be a significant increase in car traffic to that corner. Better traffic design (4 way stop or lights) will likely be needed for that intersection at least (Tuscany Drive and Tuscany Way). I think bussing would greatly reduce the traffic flow to that area each day and make it safer for kids to get too/from school.

#38

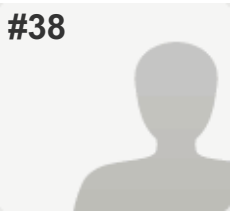

COMPLETE

Collector: Web Link 1 (Web Link)
Started: Sunday, November 22, 2015 3:33:39 PM
Last Modified: Sunday, November 22, 2015 3:46:52 PM
Time Spent: 00:13:13



PAGE 1

Q1: Demographic Information

Residential District	Tuscany
Number of children	2
Grade of child(ren)	
Q2: In which new school project(s) are you interested?	Tuscany Elementary - Eric Harvie School

Q3: After viewing the walk zone for your community, what questions do you still have regarding the designated zone?

I was surprised to see that the walk zone for the Eric Harvie school extends so far to the NE. Does this mean the only children in Tuscany who are bused to Elementary School are the children living in the far SE Ravine area? In the overlap area of the walk zones for Tuscany School and Eric Harvie School, how will you determine which school the children attend?

Q4: Is there anything else we need to consider regarding walk zones as we move forward?

I have mixed feelings about walk zones. We live approximately 10-12 minutes from Tuscany School. It is well within the capabilities of my children. However, I can't imagine walking all the way home from the Eric Harvie School site to the far NE part of the community with KtoG3 children. It seems like a very long way. I don't have a good picture of the walking paths in that part of Tuscany though. It does not seem to be closer to the Eric Harvie school site when compared to the distance between Tuscany School and the SE Ravine section of Tuscany. Unless the plan is to remove all busing to the Tuscany Elementary schools?

#39

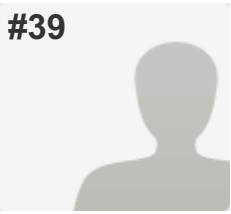

COMPLETE

Collector: Web Link 1 (Web Link)

Started: Sunday, November 22, 2015 8:09:44 PM

Last Modified: Sunday, November 22, 2015 8:11:33 PM

Time Spent: 00:01:48



PAGE 1

Q1: Demographic Information

Residential District

Tuscany

Number of children

1

Grade of child(ren)



Q2: In which new school project(s) are you interested?

Tuscany Elementary - Eric Harvie School

Q3: After viewing the walk zone for your community, what questions do you still have regarding the designated zone?

The walk zones look fine. Our concern is that Grade 4 will not be offered,



Q4: Is there anything else we need to consider regarding walk zones as we move forward?

Let's consider including Grade 4 in the Eric Harvie school from when it opens.

#40

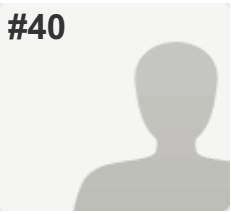

COMPLETE

Collector: Web Link 1 (Web Link)

Started: Monday, November 23, 2015 12:50:55 AM

Last Modified: Monday, November 23, 2015 12:52:50 AM

Time Spent: 00:01:55



PAGE 1

Q1: Demographic Information

Residential District

Tuscany

Number of children

2

Grade of child(ren)



Q2: In which new school project(s) are you interested?

Tuscany Elementary - Eric Harvie School

Q3: After viewing the walk zone for your community, what questions do you still have regarding the designated zone?

Respondent skipped this question

Q4: Is there anything else we need to consider regarding walk zones as we move forward?

Main road crossing for the younger grades

#41

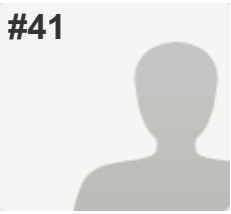

COMPLETE

Collector: Web Link 1 (Web Link)

Started: Monday, November 23, 2015 7:55:04 AM

Last Modified: Monday, November 23, 2015 7:56:42 AM

Time Spent: 00:01:38



PAGE 1

Q1: Demographic Information

Residential District

Tuscany

Number of children

2

Grade of child(ren)



Q2: In which new school project(s) are you interested?

Tuscany Elementary - Eric Harvie School

Q3: After viewing the walk zone for your community, what questions do you still have regarding the designated zone?

No questions

Q4: Is there anything else we need to consider regarding walk zones as we move forward?

I can't believe that they are so far from the school. I believe there should be a bus to pick up kids that are more than a km away. In the cold, this is too far for young kids to walk.

#42

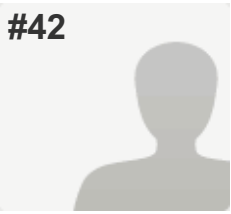

COMPLETE

Collector: Web Link 1 (Web Link)

Started: Monday, November 23, 2015 8:36:29 AM

Last Modified: Monday, November 23, 2015 8:40:37 AM

Time Spent: 00:04:07



PAGE 1

Q1: Demographic Information

Residential District

Tuscany

Number of children

2

Grade of child(ren)



Q2: In which new school project(s) are you interested?

Tuscany Elementary - Eric Harvie School

Q3: After viewing the walk zone for your community, what questions do you still have regarding the designated zone?

The walk zones are very confusing because they overlap with the other first elementary school. Also it appears that there are some areas that are on the outskirts of the community that are out of the walk zone, will those kids be bussed even if it is a small hand full of children?

Q4: Is there anything else we need to consider regarding walk zones as we move forward?

I'm hoping that walk zones take into consideration walking paths and the number of crosswalks/streets that need to be crossed for these little children. Perhaps more lighted cross walks maybe necessary in the wake of the most recent hit and run of two children.

#43

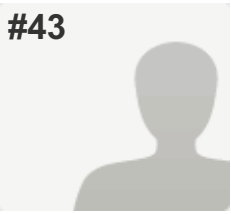

COMPLETE

Collector: Web Link 1 (Web Link)

Started: Monday, November 23, 2015 8:46:18 AM

Last Modified: Monday, November 23, 2015 8:56:36 AM

Time Spent: 00:10:18



PAGE 1

Q1: Demographic Information

Residential District

Tuscany

Number of children

2

Grade of child(ren)



Q2: In which new school project(s) are you interested?

Tuscany Elementary - Eric Harvie School

Q3: After viewing the walk zone for your community, what questions do you still have regarding the designated zone?

Respondent skipped this question

Q4: Is there anything else we need to consider regarding walk zones as we move forward?

Some areas seem pretty far to walk to me. E.g. Tuscarora - that seems pretty far - how would kids there get to the new school? Out to Tuscany Blvd, then up to Tuscany Way? Otherwise they're having to somehow cross the coulee (via paths that will be dark, snowy/icy, isolated, etc)? Same comment for some of the far NW areas, e.g. Tuscany Summit, Tusslewood areas. Sticking to the main roads (I wouldn't want my kids cutting through paths that may be dark, isolated, etc), that is going to be one long walk.

#44

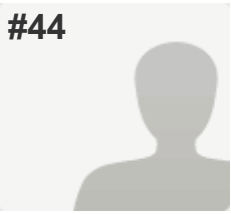

COMPLETE

Collector: Web Link 1 (Web Link)

Started: Monday, November 23, 2015 9:09:50 AM

Last Modified: Monday, November 23, 2015 9:15:08 AM

Time Spent: 00:05:18



PAGE 1

Q1: Demographic Information

Residential District

Tuscany

Number of children

2

Grade of child(ren)



Q2: In which new school project(s) are you interested?

Tuscany Elementary - Eric Harvie School

Q3: After viewing the walk zone for your community, what questions do you still have regarding the designated zone?

Respondent skipped this question

Q4: Is there anything else we need to consider regarding walk zones as we move forward?

Respondent skipped this question

#45

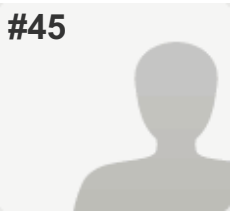

COMPLETE

Collector: Web Link 1 (Web Link)

Started: Monday, November 23, 2015 10:04:34 AM

Last Modified: Monday, November 23, 2015 10:11:00 AM

Time Spent: 00:06:26



PAGE 1

Q1: Demographic Information

Residential District

Tuscany

Number of children

2

Grade of child(ren)



Q2: In which new school project(s) are you interested?

Tuscany Elementary - Eric Harvie School

Q3: After viewing the walk zone for your community, what questions do you still have regarding the designated zone?

It appears that the zone for the new school goes all the way down to encompass houses right across the street from the current Tuscany school. It doesn't make much sense that these students would have to go to the new school, so should the zone possibly move a few more blocks back up towards the new school or go as far as Tuscany Blvd? Does this impact the numbers too much?

Q4: Is there anything else we need to consider regarding walk zones as we move forward?

Respondent skipped this question

#46

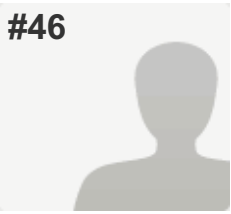

COMPLETE

Collector: Web Link 1 (Web Link)

Started: Monday, November 23, 2015 10:37:56 AM

Last Modified: Monday, November 23, 2015 10:43:45 AM

Time Spent: 00:05:48



PAGE 1

Q1: Demographic Information

Residential District	Tuscany
Number of children	1
Grade of child(ren)	█

Q2: In which new school project(s) are you interested? Tuscany Elementary - Eric Harvie School

Q3: After viewing the walk zone for your community, what questions do you still have regarding the designated zone?

None

Q4: Is there anything else we need to consider regarding walk zones as we move forward?

Please install a 4 way stops in front of the school at Tuscany Ridge Common and Tuscany Drive AND install a 4 way stop or lights at the intersection of Tuscany Way and Tuscany Drive. Safety is already being poorly done at Tuscany elementary and there is an immediate need for traffic concerns.

#47

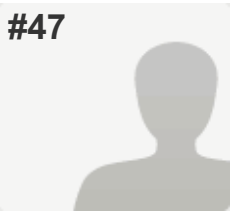

COMPLETE

Collector: Web Link 1 (Web Link)

Started: Monday, November 23, 2015 10:51:21 AM

Last Modified: Monday, November 23, 2015 10:52:12 AM

Time Spent: 00:00:50



PAGE 1

Q1: Demographic Information

Residential District

Tuscany

Number of children

2

Grade of child(ren)



Q2: In which new school project(s) are you interested?

Tuscany Elementary - Eric Harvie School

Q3: After viewing the walk zone for your community, what questions do you still have regarding the designated zone?

Respondent skipped this question

Q4: Is there anything else we need to consider regarding walk zones as we move forward?

Respondent skipped this question

#48

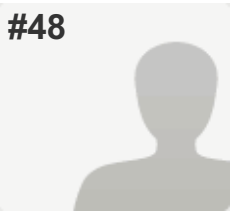

COMPLETE

Collector: Web Link 1 (Web Link)
Started: Monday, November 23, 2015 6:33:43 PM
Last Modified: Monday, November 23, 2015 6:39:15 PM
Time Spent: 00:05:31

[Redacted]

PAGE 1

Q1: Demographic Information

Residential District	Tuscany
Number of children	2
Grade of child(ren)	[Redacted]

Q2: In which new school project(s) are you interested? Tuscany Elementary - Eric Harvie School

Q3: After viewing the walk zone for your community, what questions do you still have regarding the designated zone?

With having no buses to this school, I have a lot of concerns about traffic congestion in this area, safety due to high volumes of cars and on cold weather days, most everyone will be driving. I expect it to be very hectic and stressful. I have a daughter who will start [Redacted] at this school in the fall so I don't expect that I will be walking her to and from school when there is just a short period of time between the start and end of school and also her age and the cold weather in the winter.

Q4: Is there anything else we need to consider regarding walk zones as we move forward?

[Redacted] I don't see how young children who are five will be expected to walk that distance twice a day in the cold winter weather. Where are you going to have parking for all of the parents driving? How are all of those vehicles going to safely move in and out of this area? This is already on a busy street. This decision to have no buses really doesn't make sense to me and I would like to have it explained to me why this decision was made.

#49

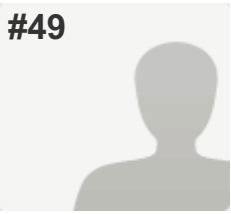

COMPLETE

Collector: Web Link 1 (Web Link)

Started: Monday, November 23, 2015 6:43:53 PM

Last Modified: Monday, November 23, 2015 6:48:23 PM

Time Spent: 00:04:30



PAGE 1

Q1: Demographic Information

Residential District

Tuscany

Number of children

2

Grade of child(ren)



Q2: In which new school project(s) are you interested?

Tuscany Elementary - Eric Harvie School

Q3: After viewing the walk zone for your community, what questions do you still have regarding the designated zone?

I run a day home and need to have the bussing for transportation. Without it I am limited to the number of children I can tans port safely.

Q4: Is there anything else we need to consider regarding walk zones as we move forward?

I am concerned about the traffic safety for the number of students. I look after both school age and younger. With the crowded area I worry about accidents and such.

#50



COMPLETE

Collector: Web Link 1 (Web Link)
Started: Monday, November 23, 2015 7:25:54 PM
Last Modified: Monday, November 23, 2015 7:36:31 PM
Time Spent: 00:10:37



PAGE 1

Q1: Demographic Information

Residential District	Tuscany Area 1
Number of children	3
Grade of child(ren)	

Q2: In which new school project(s) are you interested? Tuscany Elementary - Eric Harvie School

Q3: After viewing the walk zone for your community, what questions do you still have regarding the designated zone?

My Children will have to walk way to far to and from school especially during colder winter months.

Q4: Is there anything else we need to consider regarding walk zones as we move forward?

1.8 k walk zone is unacceptable, there are day homes and moms, walking with Infants and its very cold
 please reconsider perhaps .5 K is more realistic as we are talking about some very little people

#51

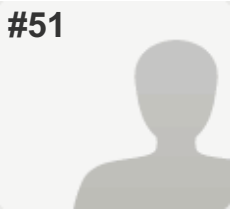

COMPLETE

Collector: Web Link 1 (Web Link)
Started: Monday, November 23, 2015 7:48:48 PM
Last Modified: Monday, November 23, 2015 7:52:36 PM
Time Spent: 00:03:48



PAGE 1

Q1: Demographic Information

Residential District	Tuscany
Number of children	2
Grade of child(ren)	

Q2: In which new school project(s) are you interested? Tuscany Elementary - Eric Harvie School

Q3: After viewing the walk zone for your community, what questions do you still have regarding the designated zone?

I agree with the walk zone proposed.

Q4: Is there anything else we need to consider regarding walk zones as we move forward?

Walk zones promote a sense of community and are of benefit to the over all health of the school's population. one consideration would be a study on the traffic pattern so appropriate safety crossings are established prior to opening of the school.

#52

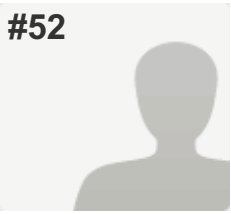

COMPLETE

Collector: Web Link 1 (Web Link)
Started: Monday, November 23, 2015 7:45:15 PM
Last Modified: Monday, November 23, 2015 8:07:28 PM
Time Spent: 00:22:13



PAGE 1

Q1: Demographic Information

Residential District	Tuscany
Number of children	5
Grade of child(ren)	[REDACTED]

Q2: In which new school project(s) are you interested? Tuscany Elementary - Eric Harvie School

Q3: After viewing the walk zone for your community, what questions do you still have regarding the designated zone?

Does anyone get bussing to the new school? It doesn't look like it! Aren't there many parents concerned with how far this is for small kids in especially cold weather. Also what about safety & traffic! The current school is chaos when driving & dropping off! An accident waiting to happen & they have bussing. The new school will be even worse if there isn't proper bussing!

Q4: Is there anything else we need to consider regarding walk zones as we move forward?

Definitely! I have a Dayhome & have been providing the parents of this community excellent & safe care for their children [REDACTED]. At the moment the Tuscany school kids are bussed from my house. I feel this is important for everyone involved to be able to coordinate a safe & workable way to get the kids I take care of to school. They are too small & young to be walking these long distances in winter & cold weather! That leaves driving them which is a traffic nightmare & safety issue! It makes more sense for them to be bussed safely so you don't have major traffic problem & kids & parents crosse insafely ect. All of which I have witnessed at the current school. An accident waiting to happen! I'm not quite sure what the problem is that the CBE doesn't want to provide safe transportation for it's students especially the elementary school kids! I sincerely hope you reconsider & provide bussing within a more reasonable distance.

#53

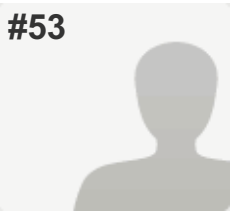

COMPLETE

Collector: Web Link 1 (Web Link)
Started: Tuesday, December 01, 2015 11:44:42 AM
Last Modified: Tuesday, December 01, 2015 11:55:45 AM
Time Spent: 00:11:02



PAGE 1

Q1: Demographic Information

Residential District	Tuscany
Number of children	1
Grade of child(ren)	█

Q2: In which new school project(s) are you interested? Tuscany Elementary - Eric Harvie School

Q3: After viewing the walk zone for your community, what questions do you still have regarding the designated zone?

I don't think that a Kindergarten aged child should be expected to walk 1 km or more to school. My child's shortest route would require that she walk through a green space along an unlit pathway, past a pond, a creek, and a (usually dry) storm water pond area, that are potential safety hazards as they can be very tempting to young children to explore. I am also very concerned that the last portion of that walk involves crossing Tuscany Way, which is a very very busy road (especially during the morning and afternoon rush) with no crossing lights at the Tuscany Way/ Tuscany Drive intersection. Walk zones seem to be designed for families where 1 parent doesn't work and is able to drive or walk with their children to school. Both parents work in our household, and we are struggling to figure out how our daughter will get to █ safely, every single day of the week.

Q4: Is there anything else we need to consider regarding walk zones as we move forward?

Crossing lights, and possibly even stop lights, will need to be installed at the Tuscany Way/ Tuscany Drive intersection. It is too dangerous to cross there in just the designated cross walk without lights.